EIGHTY FIVE

HOPES & DREAMS

REF
378.75
T535
1985

PATRICIA COUNTS

To a very dear friend who I have enjoyed knowing and being friend with. I wish you the Best of luck in your future. Because you are the best of the best. I'll miss you!

Lucia
"90"

Lucia loves Craig [redacted] Forever

Be good kid

e ya!
S.S

HAYSI PUBLIC
LIBRARY

Nicole was here but I don't know why
can go to who doesn't

HAYSI PUBLIC
LIBRARY

To my
best cousin.
HA! HA! (no just
kidding). Stay
sweet always and you
will go far.

Stay
Sweet. Love U/A.
Sadra

P.S.
Good
Luck
Next
Year

HOPES & DREAMS
HAYSI HIGH SCHOOL
VOLUME XXIX
HAYSI VA 24256

HAYSI
PUBLIC LIBRARY
HAYSI, VIRGINIA

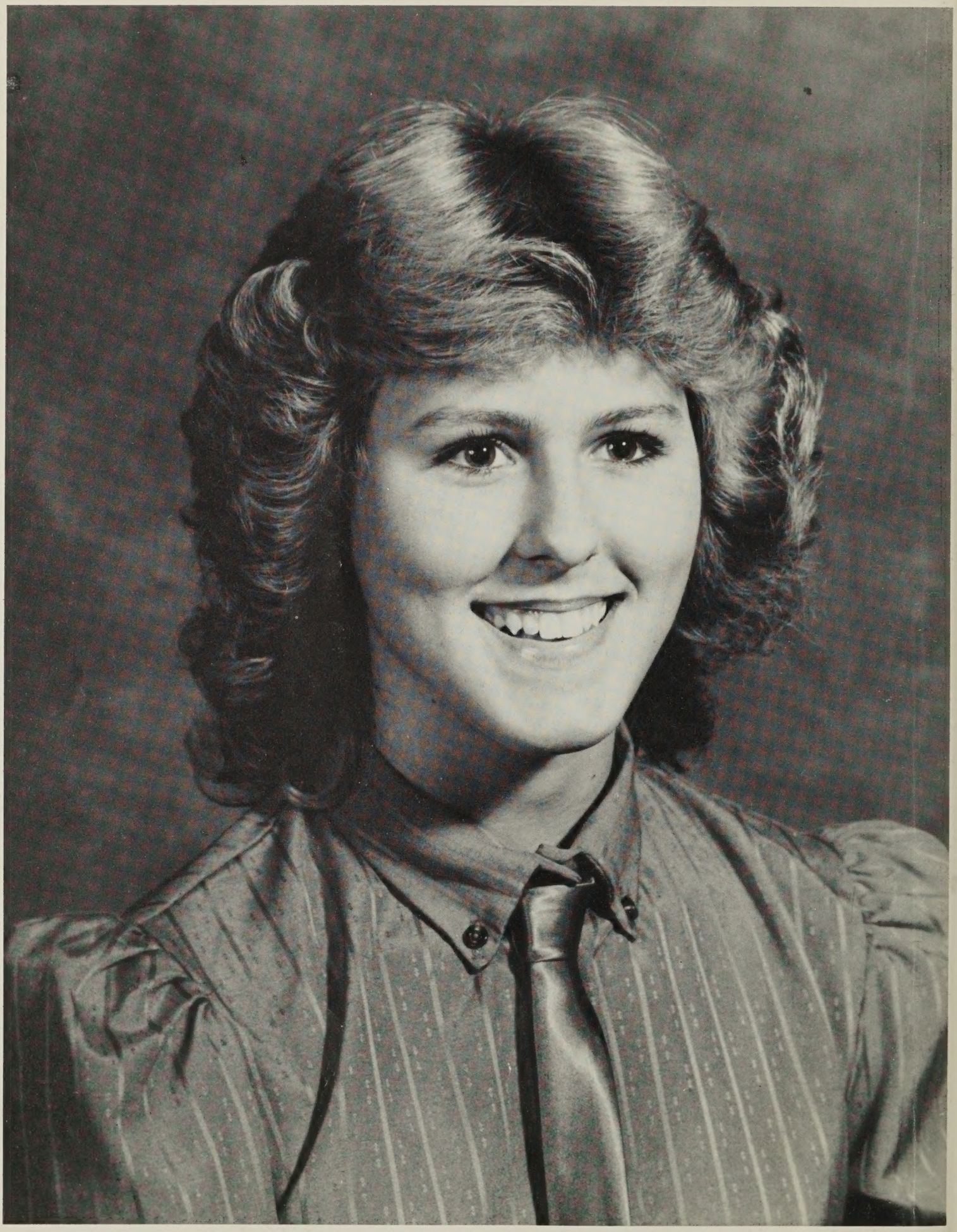

We reserve these pages in memory of Linda Arlene Sutherland, a former senior of HHS, who was killed last September in an automobile accident. She was greatly loved and liked by the entire senior class, and we will never forget her.

LINDA

She is tall and slender
5 foot 6 and a half
nice and pretty and
often made us laugh.

She has blonde hair
and pretty as can be
her eyes were green and sparkeled
like wine, as you could see.

You may lose something
that makes you feel real bad,
but nothing hurts as much
as loosing one of the best
friends you ever had.

I know your at peace now
in the master's home,
but it's just not the same here
knowing that your gone.

We may not be together now
talking face to face,
but I know we will be one day
in another place.

WE LOVE YOU SIS . . .

Regina Hay & Glenda Sykes

DEDICATION

This year the annual staff would like to dedicate the yearbook to a woman who is appreciated by everyone. She is always around to help whenever needed; whether it has to do with library assistance or other school activities. She is always understanding and friendly; and that is why she is admired and respected by all of us. For these reasons, and many more, we dedicate our yearbook to you — MRS. VELMA CRABTREE.

Mrs. Crabtree, our librarian and friend.

Mrs. Crabtree always manages to smile.

Is Mrs. Crabtree singing?

That must be a good book.

Does anyone have any chapstick?

ADMINISTRATION

OFFICE ADMINISTRATION

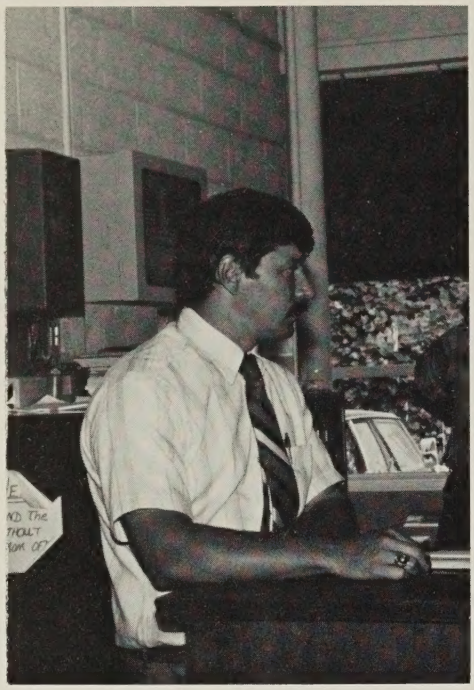

Mr. David Yates, Principal

I would like to extend my congratulations to you for your accomplishment. I wish you the best in all that you attempt in the future. I only ask that you always keep a place in your heart for your alma mater.

You have been a good senior class and have displayed excellent leadership. I would like to encourage you to continue your educational experience in college, vocational training or the armed services. You have barely scratched the surface with the past twelve years and the world and life awaits you.

Again let me say good luck and may God bless you throughout your life.

David C. Yates, Principal

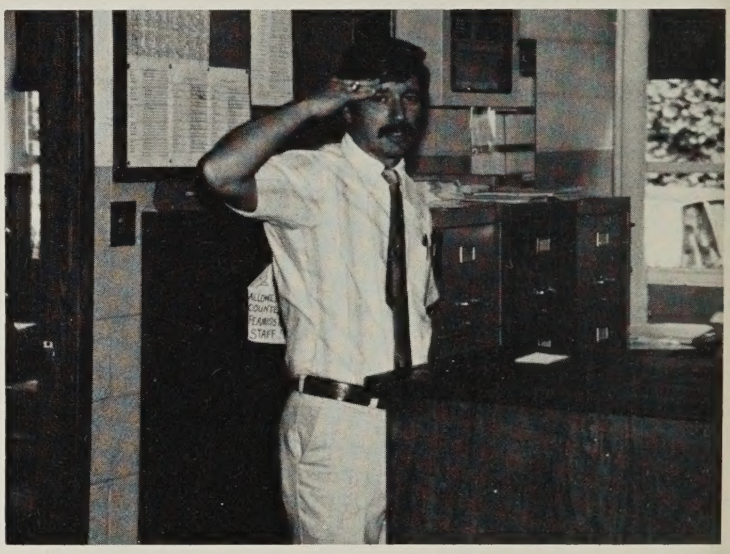

I would like to take this opportunity to extend congratulations to each and every member of this year's Senior Class.

For the past twelve years you have been involved in the process of acquiring and compiling knowledge and skills to guide you throughout life. These formative years here at Haysi High School will not only remain with you as memories but will also influence how you encounter many of life's experiences.

Best Wishes to each of you for a joyful and successful life.

Bob Musick, Assistant Principal

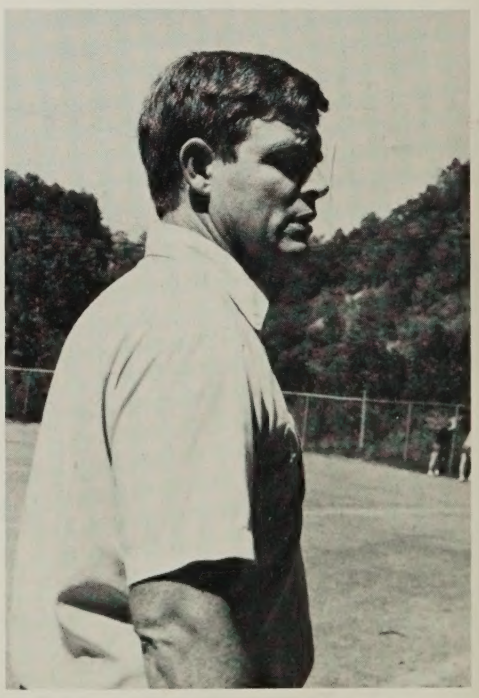

Mr. Bob Musick, Asst. Principal

SECRETARY AND GUIDANCE DEPARTMENT

Patsy Kilgore, Secretary

Bernice Powers, Cafeteria Clerk

Raymond McCarty, Asst. Guidance Counselor

Harold Byers, Guidance Counselor

We want to thank our secretaries for all that they have to go through for all of us, and we want to thank our counselors for their help in choosing careers for our future.

FACULTY

Jewell Askins

Beverly Barton

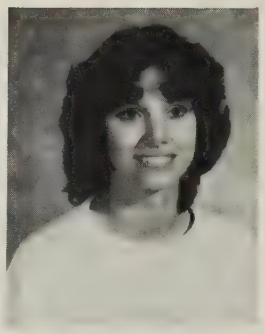
Debra Colley

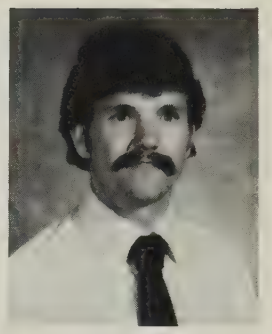
James Colley

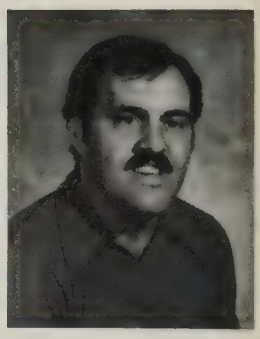
Larry Compton

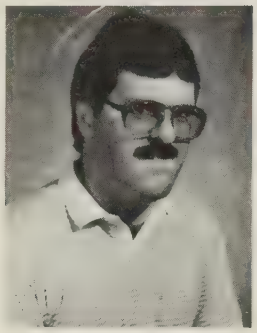
Ronnie Compton

Zane Counts

Velma Crabtree

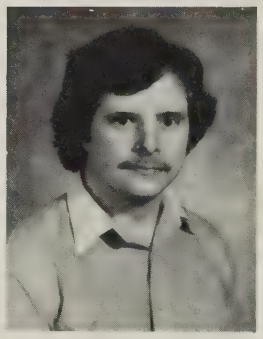
Bobby Deel

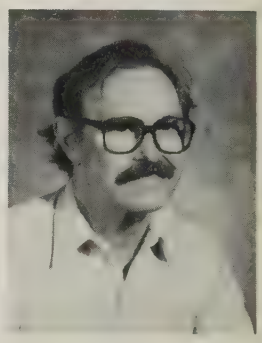
Homer Deel

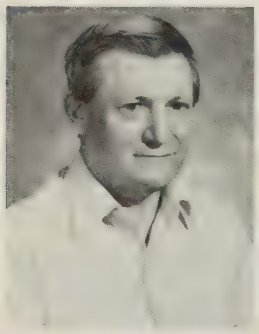
Lee Deel

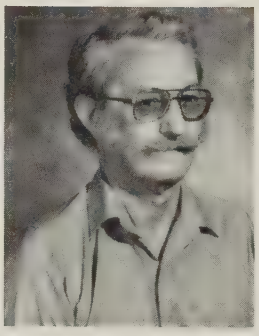
Roy Deel

Mona Delaney

I've had it up to here with Ritchie!!

Deborah Edwards

Donna Fleming

Shirley Harris

Susan Hunsaker

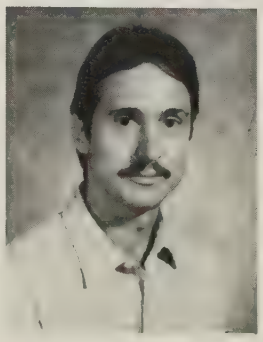
Raymond McCarty

Bob Musick

Mr. Colley caught by surprise

TEACHERS

Diana Lester

Darrol Poston

Bernice Powers

The day before the wedding

Darrell Silcox

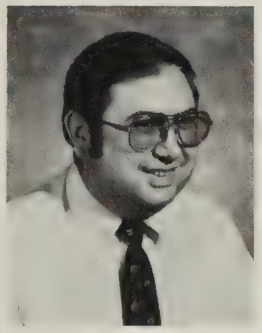

Jimmy Smith

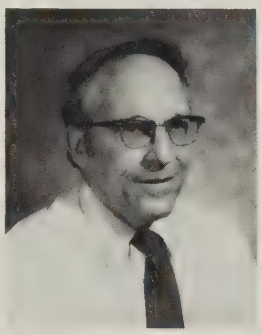

John A Whitner

John R Whitner

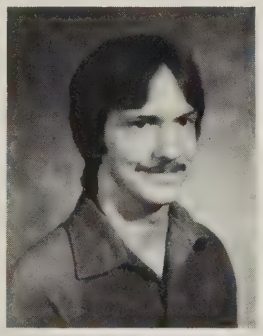

Rick Whitner

David Yates

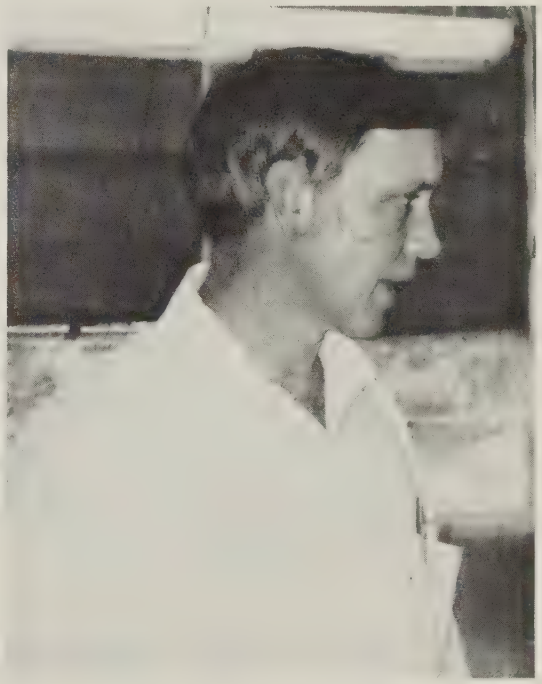

Put this in your notes, if you will

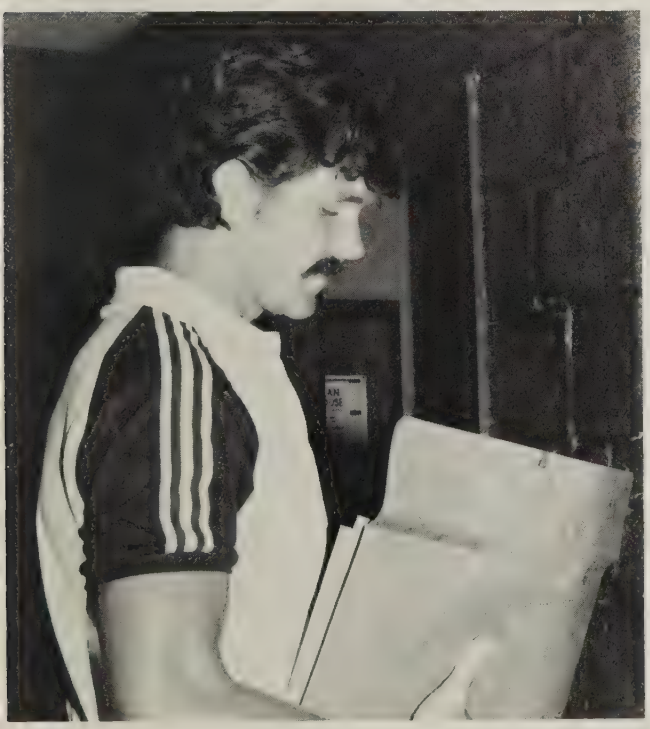

Oh no! Robbie has been playing teacher again!!

Mr. Mullins without a newspaper??

TEACHER SNAPS

I'm such a good boy.

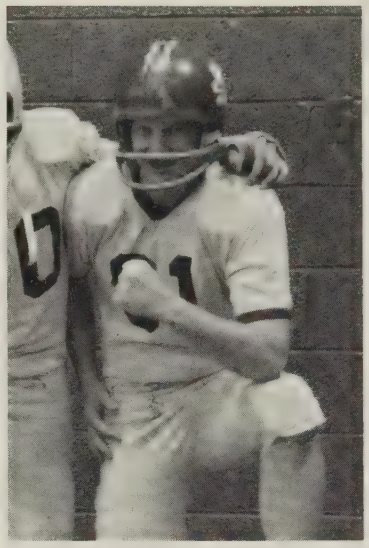

It's a hard knock life.

This year at Haysi High School we have added three new teachers to our faculty. Ms. Donna Fleming, English Department, Mrs. Beverly Barton, seventh grade teacher, and Ms. Mona Delaney, Special Education.

The students at Haysi High School appreciate the devotion and caring that the administration and teaching staff has shown us. Education is much more enjoyable when the teachers are courteous and friendly.

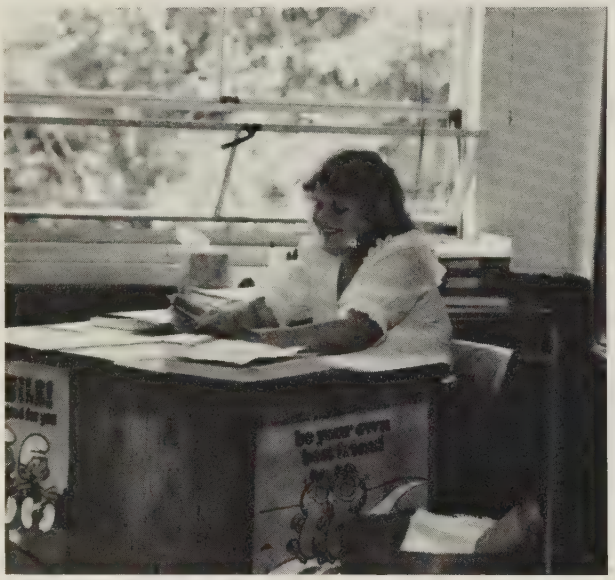

My life could be no better.

Mrs. Colley says; I told you it would stick your lips together.

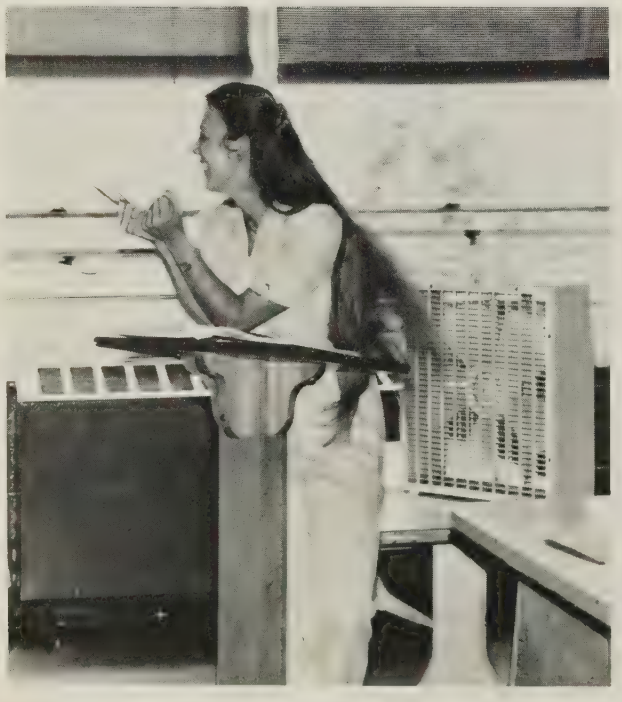

OH NO! The dreaded hair monster!

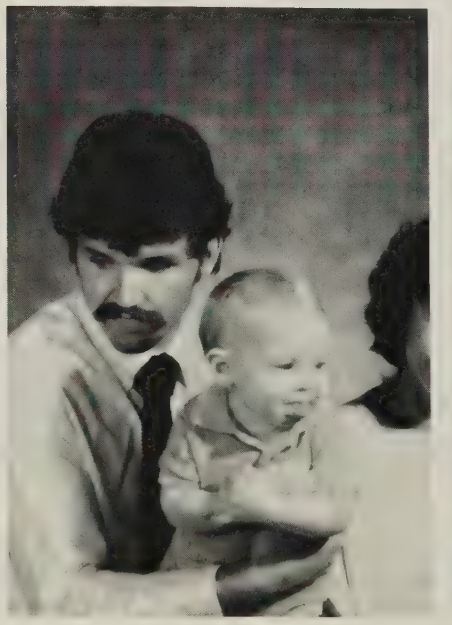

Poor Robbie!

LEAVE ME ALONE!

TEACHER SNAPS

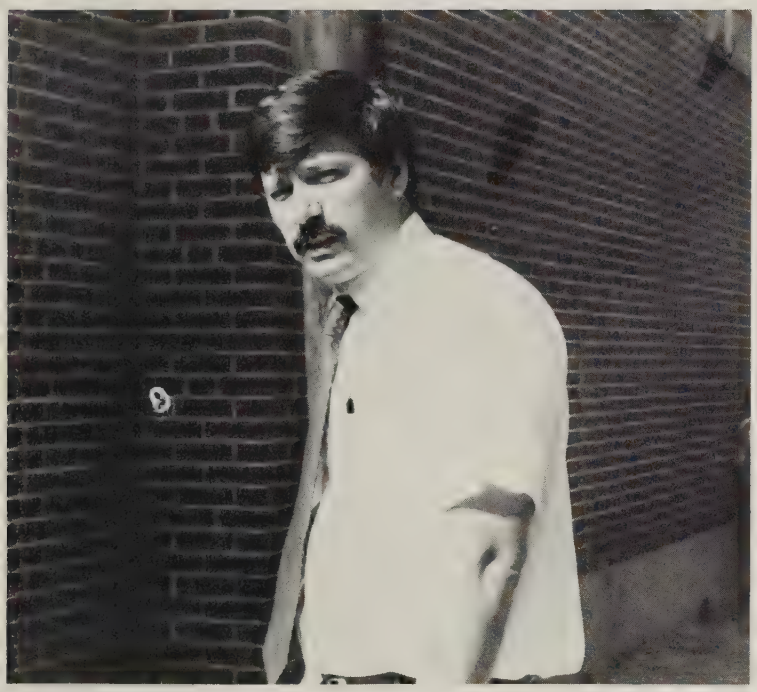

HOPES AND DREAMS

My hopes and dreams
are all found in my tomorrows.
They lie there waiting for me
I am afraid, for if I open up
tomorrow,
my hopes and my dreams
may all be lost in today or
may be stolen by yesterday.
Tomorrow will stay locked away;
Today will be hidden in fantasy,
And yesterday never was.

Oh my goodness, Donnie's staring at her again.

Who can live without friends?

I can't believe she's reading that.

Surprise Donna!

Get off me, Ervin!

Let us out!

Get out of here.

I'm going to beat him up.

Future Varsity football stars.

Larry thinks he's king of the mountain.

Why me?

I love Gym class!

Studying is lots of fun!

My back is stuck against the wall.

Patty poses for a punk rock shot.

Rick picks up another girl.

I can't believe that!

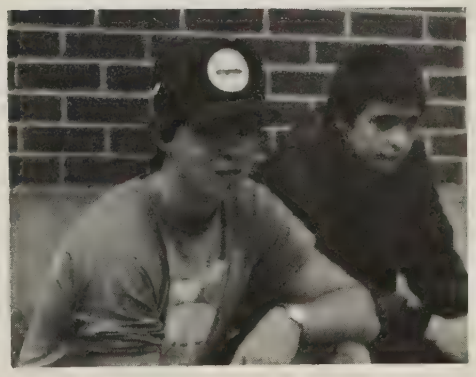

John loves his skoal.

Lava gets your hands volcano clean.

The Captain and Tenille

Ouch! I just shut my hand up in the locker.

It's the gang from glory.

Not rabbit season again!

These students really stack up.

Ada standing by her man.

Now that girl could really make you swallow your skoal.

One sour apple in every bunch.

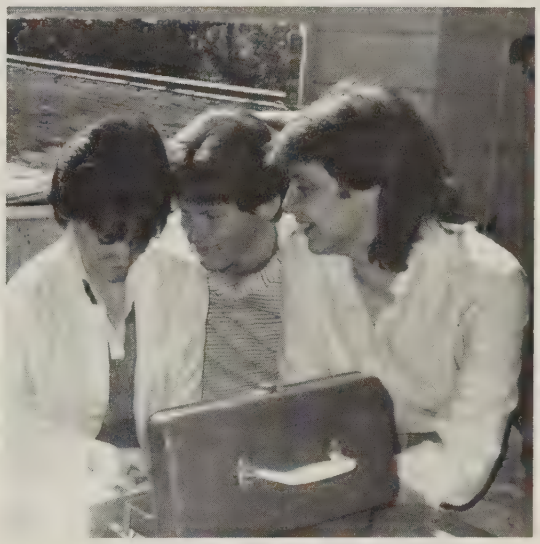

Cindy, what did you do?

Haysi's angels.

The Sweat Hogs of Haysi High.

We finally got out of the basement!

Are Jeff and Susan fighting again?

Hey, there I am.

These people are on their way to Marion.

Not in public, Dave.

The computer messed up again.

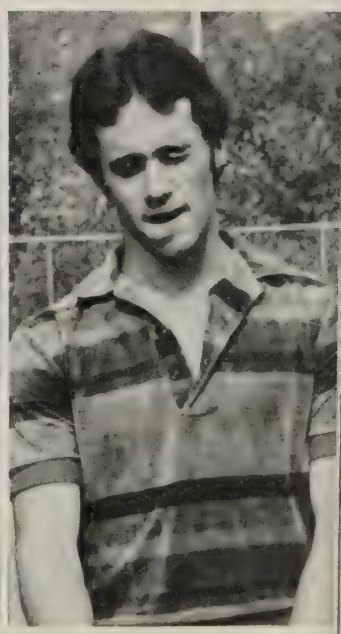

Does Rodney have a problem?

CLASSES

Andra Baldwin

Ken Barton

Rita Barton

Jeff Bise

Edward Blankenship

Jama Bostic

Tina Branham

Crystal Carico

Jeff Colley

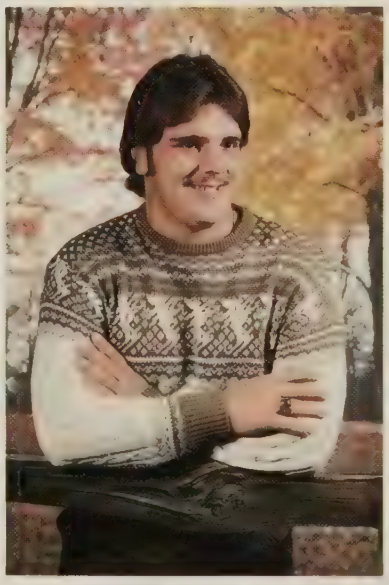

Adam Compton

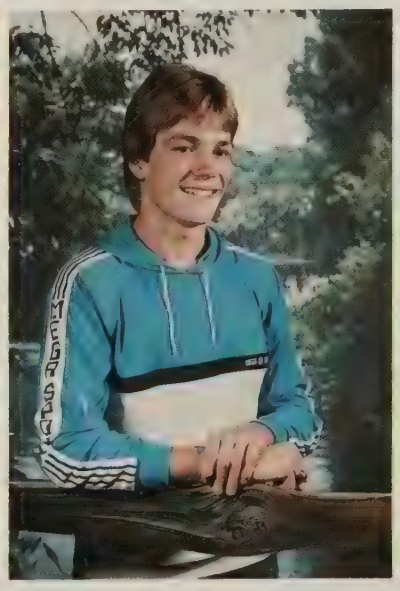

Greg Counts

Marcie Dale

Becky Deel

Brent Deel

Carol Deel

Cindy Deel

Dedra Deel

Donna Deel

Roberta Deel

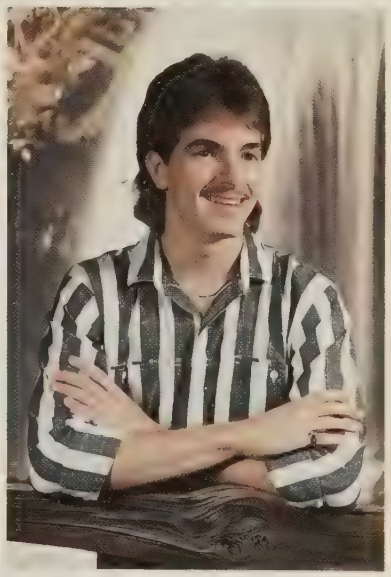

Jeff Edwards

Kevin Edwards

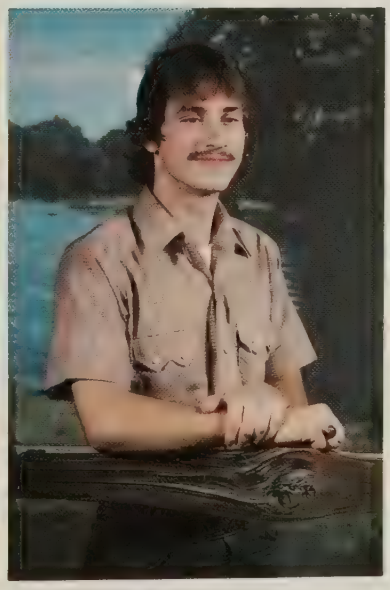

Mike Edwards

Mitzi Edwards

Penny Edwards

MR. AND MISS SENIOR

MARK MULLINS AND ALLISON MULLINS

Senior Class Officers L to R — President — Mark Mullins, Vice-President — Jeff Edwards, Secretary — Colleen Gilbert, Treasurer — Emily Lowery

Senior Class Sponsors L to R — Ms. Edwards, Ms. Fleming, Mrs. Askins

SENIORS

Phillip Edwards

Vonda Edwards

Tammy Epling

Pam Fields

Jackie Fleming

Johnny Frazier

Cindy Fuller

David Fuller

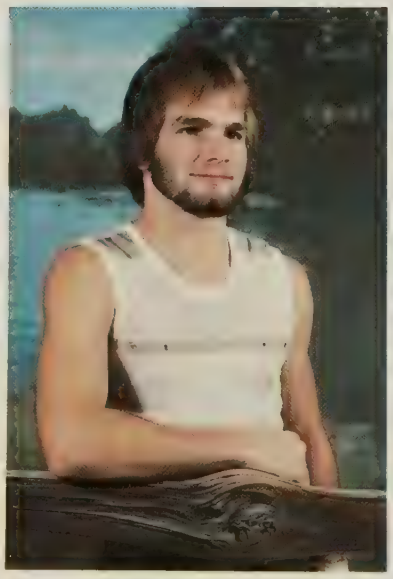

Mike Fuller

Colleen Gilbert

Debbie Gilbert

James Gilbert

SENIORS

David Green

Joe Green

Terry Hall

David Hay

Regina Hay

Brian Hill

Rebecca Holbrooks

Pamela Hopson

Mark Justice

John Kelly

Emily Lowery

Belinda Lyall

SENIOR PERSONALITIES

IN MY SENIOR YEAR

The time has come for me at last
it is here, but soon it will pass

Like all good things that go so fast
once it is here you know it can't last.

I'll remember the time I'll remember
the day, it seems such a long time
but it was only a short stay.

I have many friends here at Haysi High
but I know in a short time I'll say
"Good-bye".

Good'bye Mr. Yates, but don't forget
the class of "85" hasn't left yet.

Linda Sutherland

Most Likely to Succeed
Mark & Cindy

Most Admired
Johnnie & Glenda

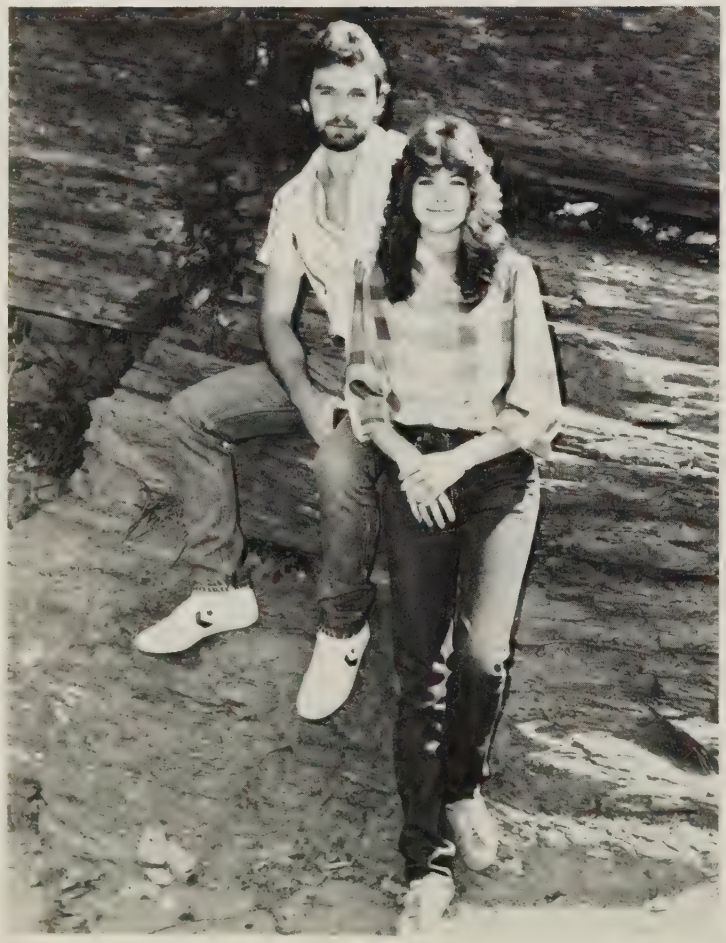

Most Popular
Donnie & Donna

Most School Spirited
Brent & Tina

SENIOR PERSONALITIES

Most Versatile
Denver & Sherry

Most Courteous
Kenneth & Rita

Senior Showoffs
Mike & Dedra

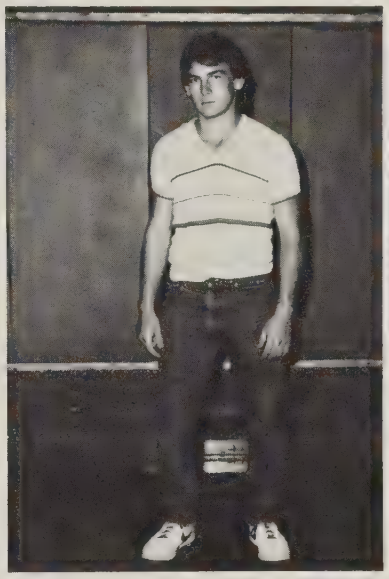

Most Original
Chris & Linda

Friendliest
Jeff & Emily

Most Athletic
Dewayne & Allison

SENIORS

Janet Lyall

Allison Mullins

David Mullins

Mark Mullins

Michael Mullins

Renee Mullins

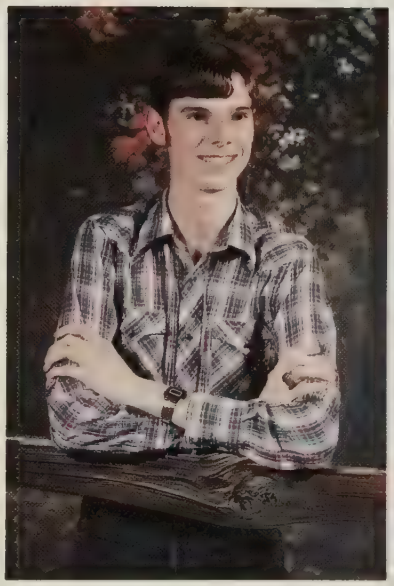

Steven Mullins

Sherry O'quinn

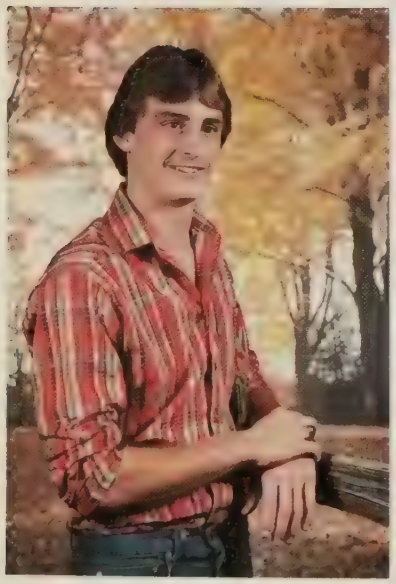

Denver Owens

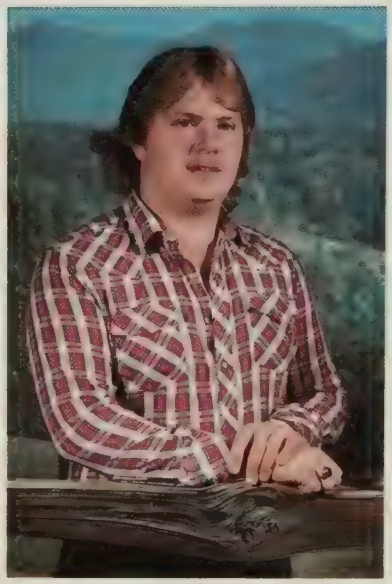

Mike Owens

Patty Owens

Roy Owens

SENIORS

Teresa Owens

Kevin Perrigan

Vaughn Powers

Beth Ratliff

David Ratliff

Donna Ratliff

Mike Ratliff

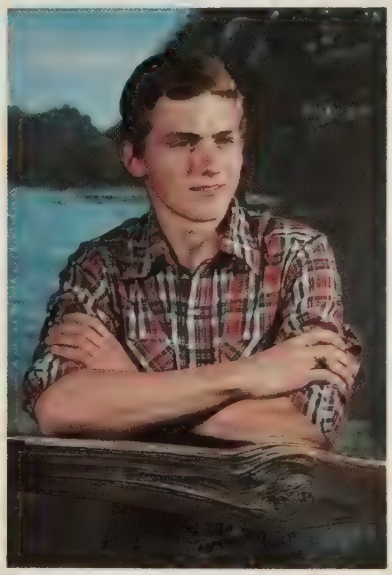

Clinton Robinson

Mike Robinson

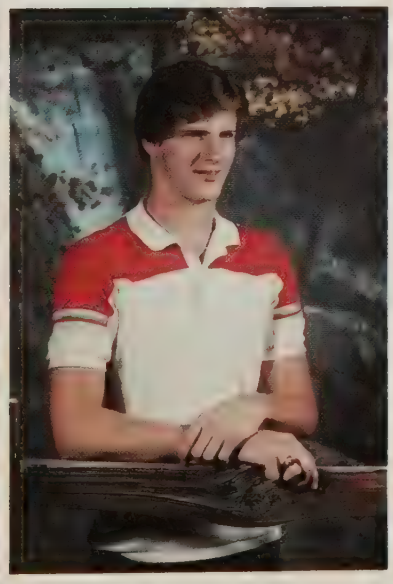

Mike D. Rose

Mike R. Rose

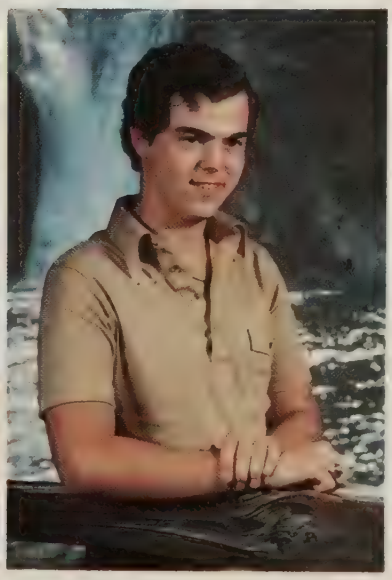

Owen Sammons

CALENDAR COUPLES

Dec. 22-Jan. 19 — Steven & Marcie

Jan. 20-Feb. 19 — Roy & Emily

Feb. 20-March 20 — Jeff & Sherry

March 21-April 19 — David & Colleen

April 20-May 20 — Denver & Pam

May 21-June 20 — Brian & Glenda

CALENDAR COUPLES

June 21-July 22 — Jeff & Tina

July 23-Aug. 22 — Joey & Susan

Aug. 23-Sept. 22 — Brent & Rita

Sept. 23-Oct. 23 — Terry & Allison

Oct. 24-Nov. 22 — Keith & Linda

Nov. 23-Dec. 21 — Mike & Donna

SENIORS

Rodney Sperow

Anthony Stanley

Dewayne Stanley

Angie Sullivan

Terry Sutherland

Glenda Sykes

Richard Thacker

Carol Thomas

Donnie Thomas

Gary Thomas

Ritchie Turner

Ronnie Wampler

Joey Willis

Keith Willis

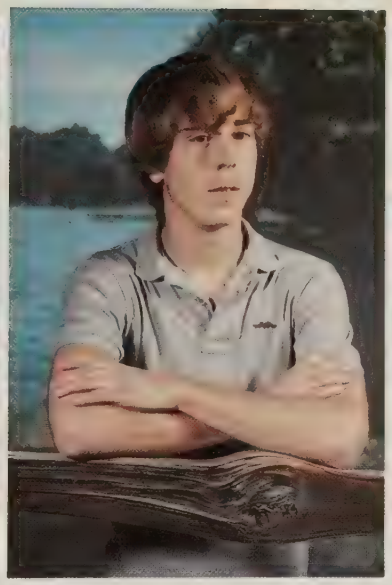

Patrick Willis

Patty Willis

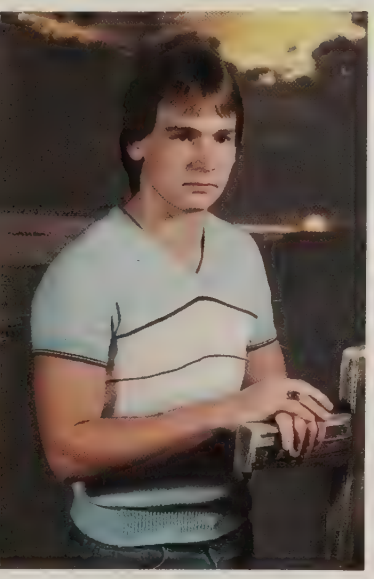

Chris Yates

Jeannie Yates

Susan Younce

It's that time of the year again when the seniors bid farewell to Haysi High School. Our years spent here have been memorable and even though we look forward to graduating, our hearts are laced with sadness because we hate to leave those that we love and hold dear. We will never forget our school, our classmates, or the special moments we shared.

We know what it feels like to lose a classmate; so we can consider ourselves lucky and blessed to have the opportunity to go foreward and enjoy life to its fullest. We have and will face many hardships and tragedies but the joy and happiness we experience in life will make the hard times easier to bear.

Full of HOPES AND DREAMS, we, the Graduating Class of 1985, leave you, the student body and faculty, Haysi High School and take with us our memories. FAREWELL!

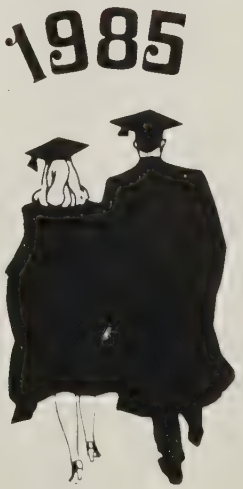

Is Patty ignoring Kevin?

Jeannie studying something besides Mike.

Some Seniors actually work.

Did Jeff just walk by?

Millie looks proud to be a Senior.

Does Richard have B.O.?

Belinda is praying she will pass her government.

SENIOR SNAPS

Johnny coaching miniature football.

Be still my heart.

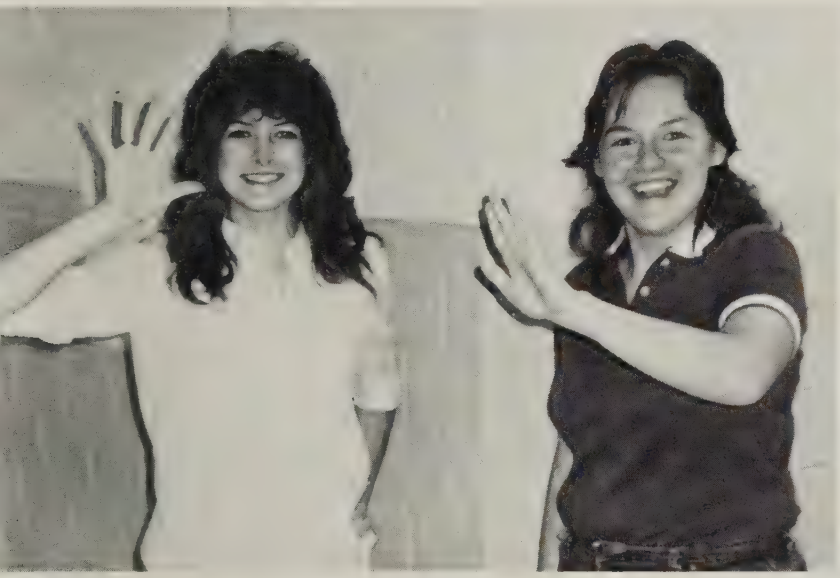

Five dollars.

Is Greg posing for Star Search?

Senior Spasms.

Look Dewayne actually passed a test.

SENIOR BABY PICTURES

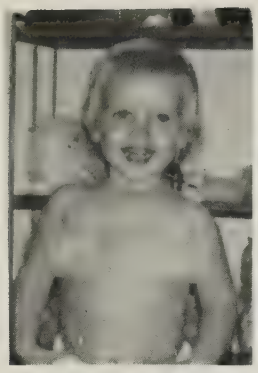
Colleen

Ritchie

Beth

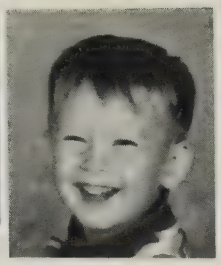
Brian

Emily

Richard

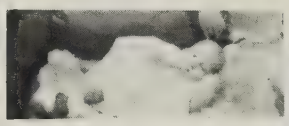
Sherry

Dave

Patty

Rita

Cindy

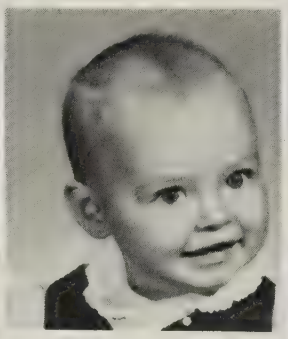
Allison

Marcie

Rebecca

Regina

Chris

Crystal

Roy

Kevin

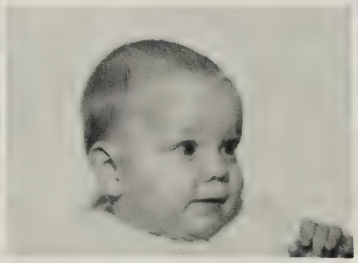
Greg

Dedra

David

Jama

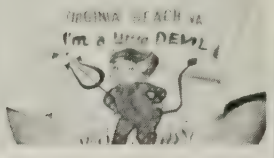

Keith

Patty

Carol

Jeff

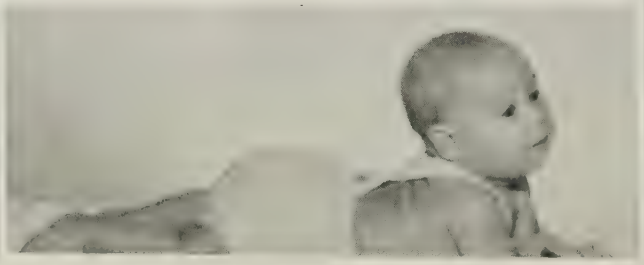
Rodney

Donna

Cindy

SENIOR BABY PICTURES

Edward

Jeannie

Penny

Kevin

Vonda

Susan

Brent

Patrick

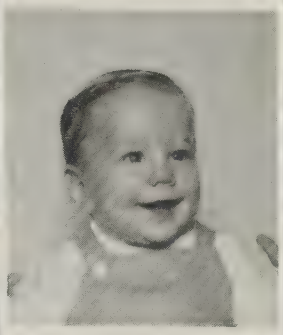
Phillip

Mitzi

Debbie

Joe

Jeff

Pam

Becky

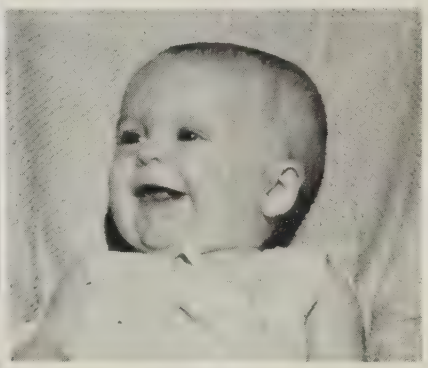
Pam

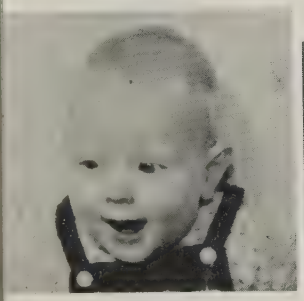
Jackie

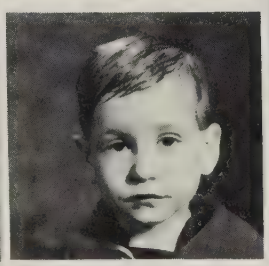
Mike

James

Angie

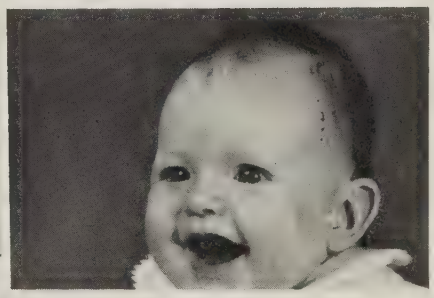
Tammy

Glenda

Owen

Tina

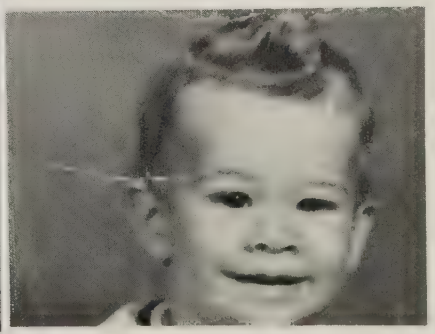
Mark

SENIOR SNAPS

FAREWELL CLASS OF 1985

JUNIORS

We Juniors had to make a lot of difficult decisions in selecting Personalities this year. We are a close group, and every Junior is special. Finally, however, we chose these individuals to represent the Junior Class for their unique and distinctive characteristics.

Is Dave bored with Mis?

Junior Class Officers: President: Dick Rasnick; Vice-President: Ervin Counts; Secretary: Paula Yates; Reporter: Lisa Hill

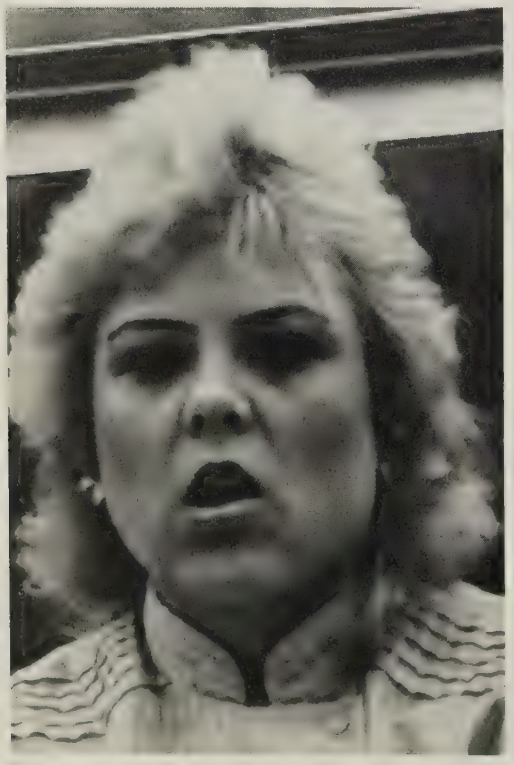

Most School Spirited

David Owens and Mona O'quinn

JUNIOR PERSONALITIES

Most Talented
Paul O'quinn and Jerri Whitner

Most Popular
Dick Rasnick and Missy Thomas

Most Athletic
Ervin Counts and Annette Colley

Most Studious
Gary Counts and Paula Yates

This years class of juniors had been close knit like a family. They have all tried to perform their duties with cheerfulness and care. They know only one more year is left and they must take advantage of every minute.

Jody Bailey

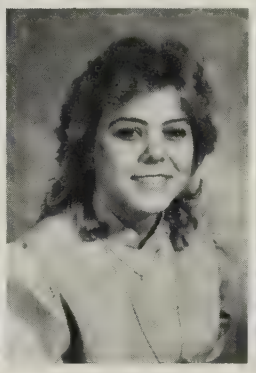
Tina Baker

Teresa Baldwin

Derwin Bartley

Tammy Barton

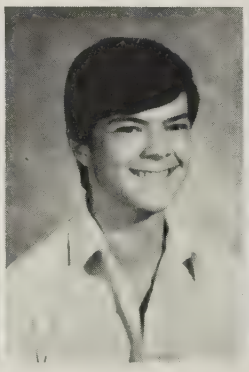
David Belcher

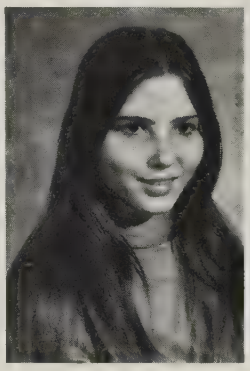
Deanna Blankenship

Dinah Bowman

Melissa Childress

Tammy Coleman

Annette Colley

Karen Colley

Ricky Colley

Ervin Counts

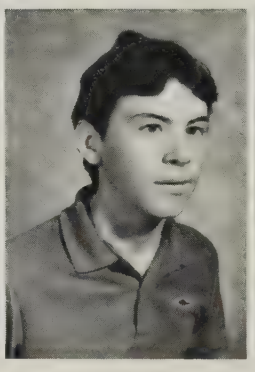
Gary Counts

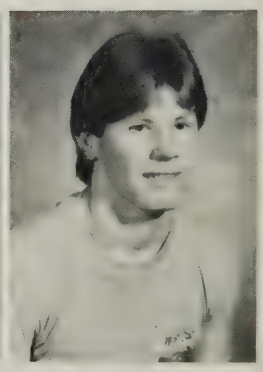
Marty Dale

Greg Deel

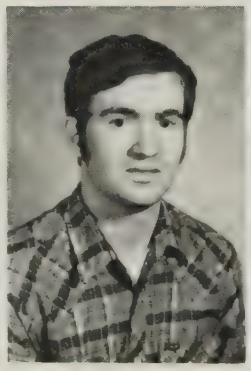
Jimmy Deel

John Deel

Lonnie Deel

Myra Deel

Roy Deel

JUNIORS

Tina Deel

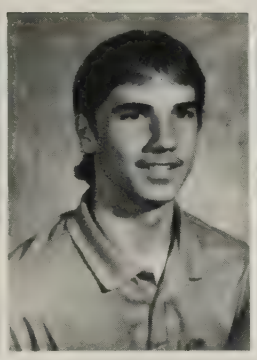
Scotty Deel

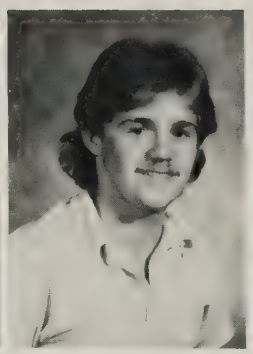
Tim Dingus

Rhonda Donley

Caryn Edwards

Christine Edwards

Kathy Edwards

Mellonie Edwards

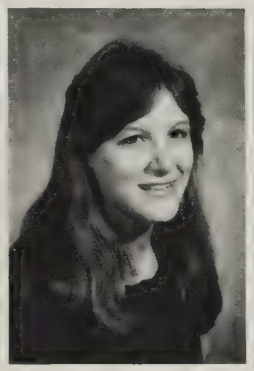
Wanda Edwards

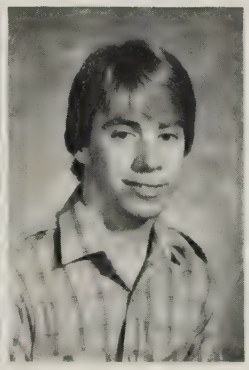
Terry Fields

Kathy Fleming

Mike Fuller

Teresa Fuller

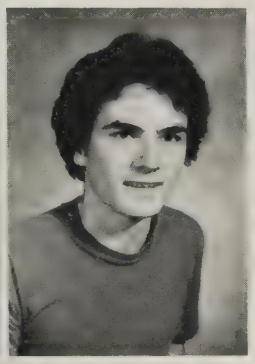
Tony Fuller

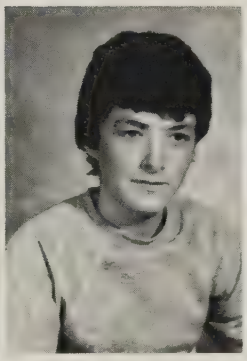
Scott Grizzle

April Hay

Darlene Hay

Randall Haynes

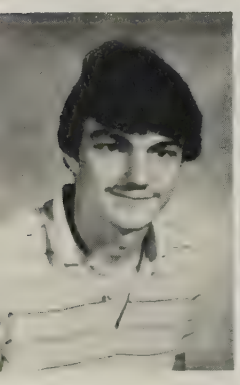
Larry Hill

Lisa Hill

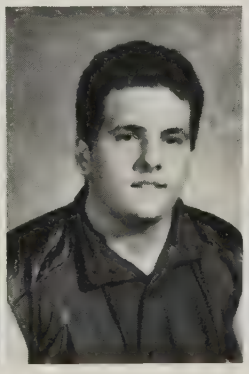
Mark Hubbard

Jimmy Kiser

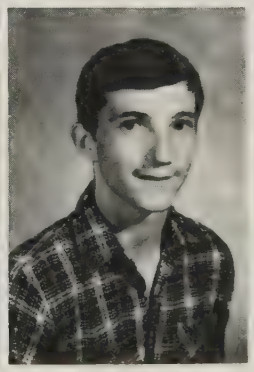
Kenny Kiser

Angie Lester

JUNIOR PERSONALITIES

Best Dressed
David Sutherland and Sheri O'quinn

Best All Around
Jody Bailey and Mellonie Edwards

Biggest Flirt
Ronald Hill and Lisa Hill

Junior Joker
Greg Deel and Michelle Willis

JUNIORS
Feeling great
One year to go
Wearing those class rings
What a show!

Then there's the prom
Let's do it right
For that very special night.

Saying good-bye to senior
friends
Knowing our time will soon
begin
But for now, it's our junior
year
Take those memories and hold
them dear.

It's the last time we will
be a junior, you see
'Cause the Class of '86 is
soon to be.

Annette Colley

Michael and Dewayne, don't just stand there — say something!

Is Missy hiding something?

Paul and Jerri rehearse their parts in "Revenge of the Nerds".

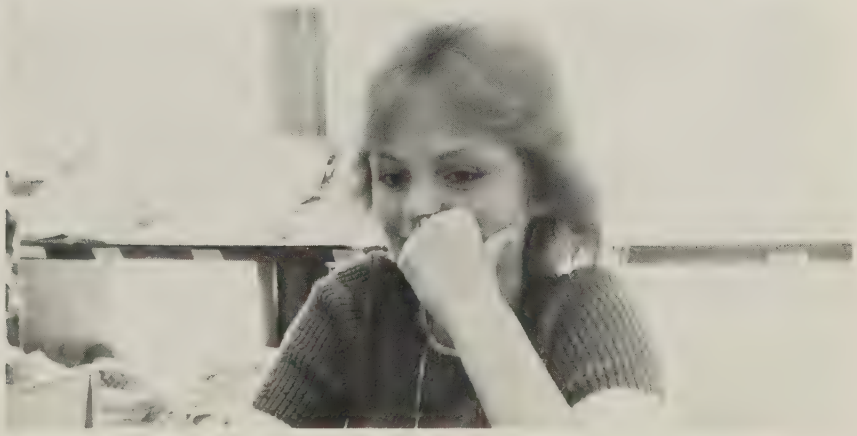

JUNIORS

Sara McCowan

Pearlina McKinney

Vinton McKinney

Rocky Mitchell

Davey Mullins

Dewayne Mullins

Jimmy Mullins

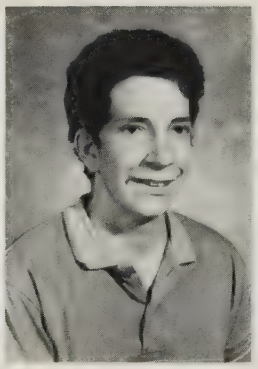
Kelly Mullins

Jonathon Mullins

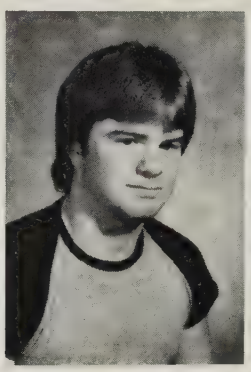
Kirby Mullins

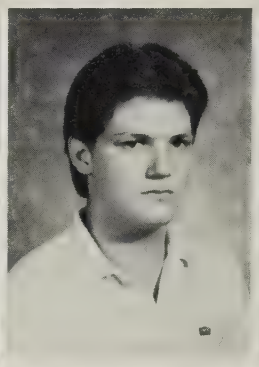
Paul O'quinn

Ramona O'quinn

Regina O'quinn

Sherry O'quinn

Danny Owens

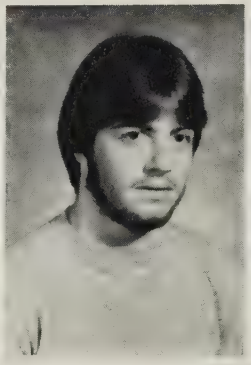
David Owens

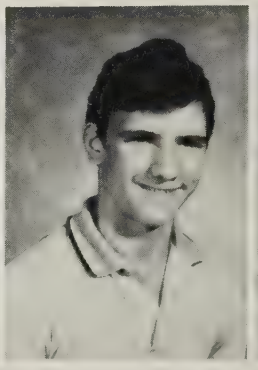
Lewis Owens

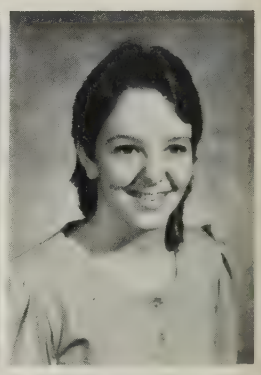
Karen Owens

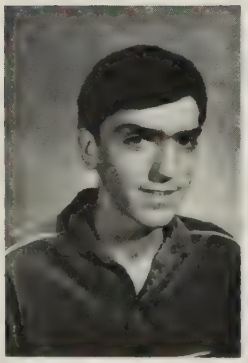
Michael Puckett

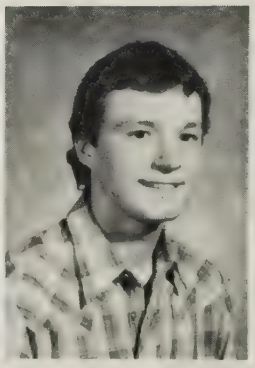
Dick Rasnake

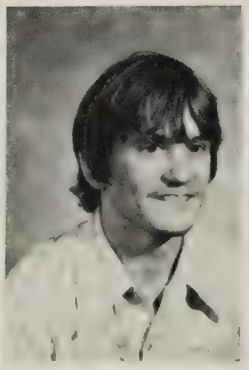
Jeff Rasnake

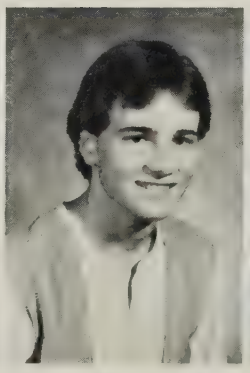
Matthew Rasnake

Curt Ratliff

Sue Ratliff

JUNIORS

Gerina Reynolds

Devin Robinson

Ronald Sloan

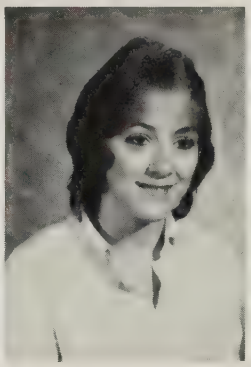
Melissa Sperow

Tonya Stanley

David Sutherland

Keith Sykes

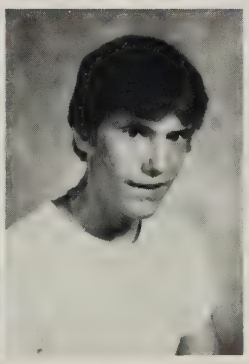
Wade Sykes

Jennifer Thacker

Melissa Thomas

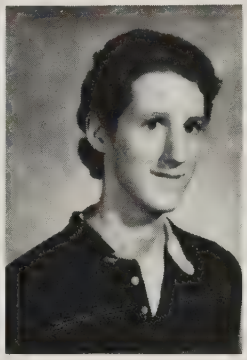
Doug Tinsley

Marty Turner

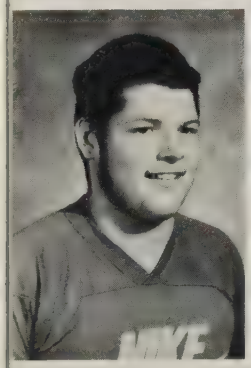
Ronald Turner

Regina Wampler

Jerri Whitner

Michelle Willis

Henry Woods

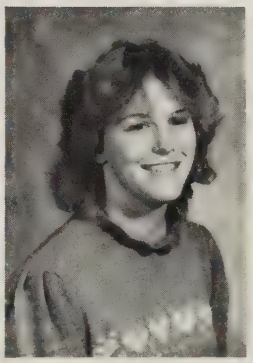
Kim Woods

Lonnie Vanover

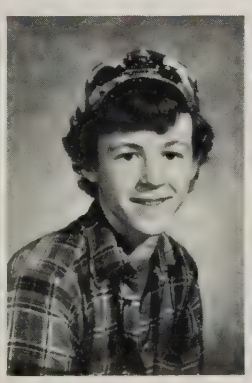
Alfred Yates

Connie Yates

Paula Yates

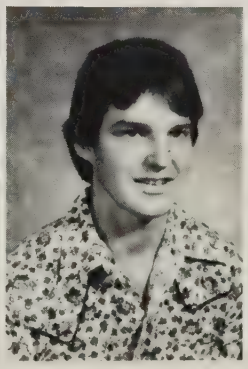
Ronald Yates

Theresa Yates

Come on, Lisa, how do you expect to get out of this zoo if we don't smile for the tourists?

What can I say? Dewayne asked me to finish it for him.

And the fish was T-H-I-S big!

David and the Karate Kids will demonstrate the old Grab-a-Heart trick . . . Jody will provide the heart.

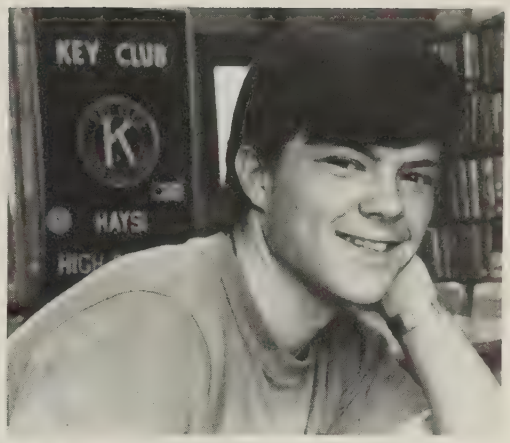

You do that again and I'll kill ya!

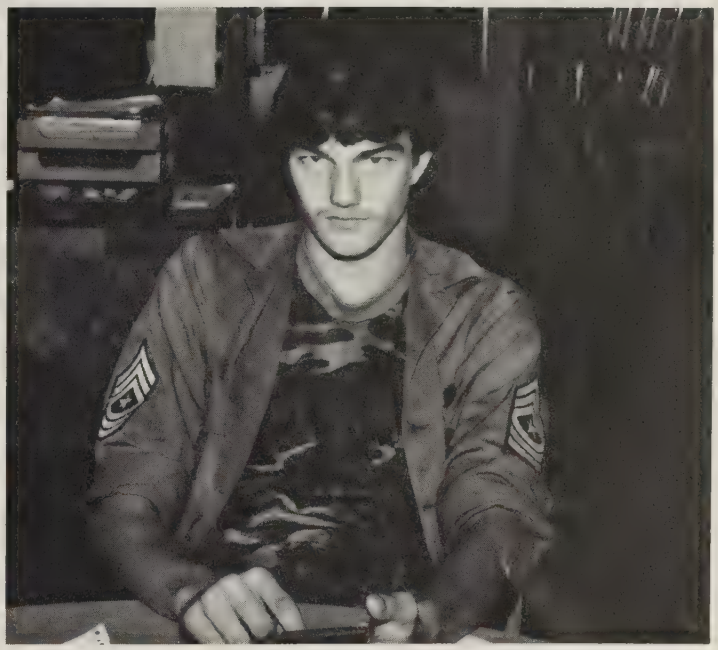

How many victims have you recruited this year, Larry?!

The "Say Cheese!" Sisters: Mert and Ethel.

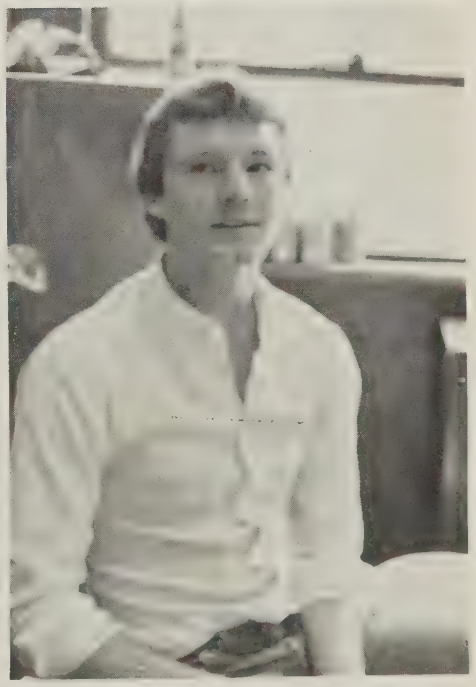

Being Kid Video in disguise is a tough job!

SOPHOMORES

Your Sophomore year is a special time that you will never forget. It is the last year of gym class and the first year you can join the Beta Club. It's a year for ordering class rings and having "sweet sixteens." It's the only year in which you can be a prom usher and wreck the driver's education car. Most of all your sophomore year is a time of growing, learning, and changing. Soon this year will be over and you will only have your memories to keep.

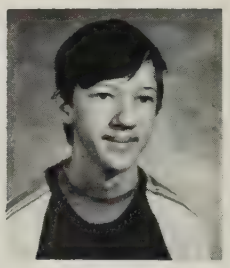
Clement Anderson

Teresa Anderson

Sherry Baldwin

Judy Belcher

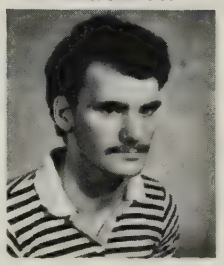
Gordon Boyd

Kim Boyd

Michael Boyd

Sam Boyd

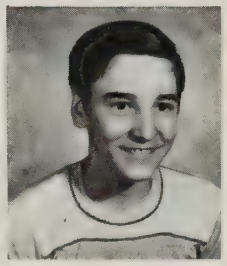
Scotty Boyd

Colleen Byers

Brian Caldwell

Teresa Calo

April Church

Melinda Coleman

Tammy Colley

Ada Compton

Charlotte Compton

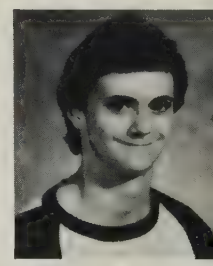
Kevin Counts

Ellis Dale

Tina Davis

Angela Deel

Angie Deel

Gary Deel

Jacqueline Dee

Loma Deel

Tina Deloach

Angela Edwards

Chris Edwards

Christy Edwards

David Edward

SOPHOMORES

Joe Edwards

Larry Edwards

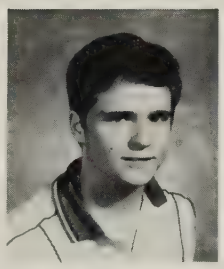
Roland Edwards

April Fink

Bryan Fuller

Dennis Fuller

Gary Fuller

Susan Fuller

Debbie Gilbert

Sandy Gilbert

Gloria Hale

April Hay

Diane Haynes

Wendy Hernandez

Renee Hess

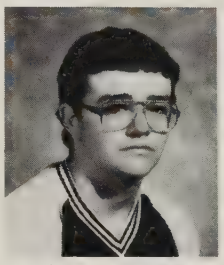
Randy Hill

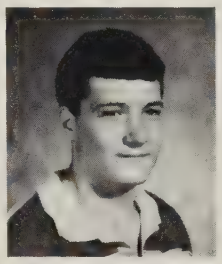
Chris Lowery

Carl Lyall

Debbie Lyall

David Mondrage

Steven Mondrage

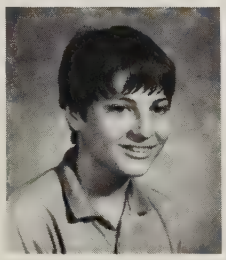
Billy Mullins

Lalisa Mullins

Ricky Mullins

andy O'quinn

Brad Owens

David Owens

Dwayne Owens

Gary Owens

Gretta Owens

Larry Owens

Lisa D. Owens

Lisa R. Owens

Mickey Owens

Terry Owens

Vickie Powers

SOPHOMORES

Deborah Ramey

Janet Ratliff

Becky Raynor

Beverlie Rose

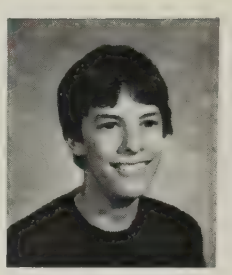
Mike Rose

Susan Smith

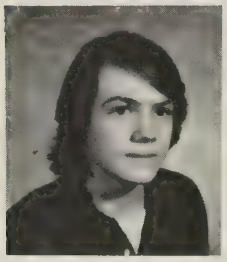
Matthew Stanley

Regina Stiltner

Hubert Sweeney

Pam Sykes

Sherry Sykes

Andy Turner

Craig Turner

Jennifer Turner

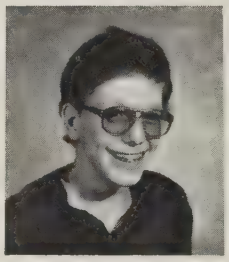
John Turner

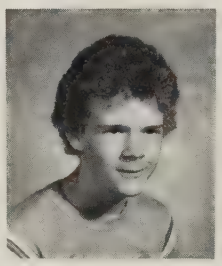
Gary Wampler

Michael White

Rocky Wood

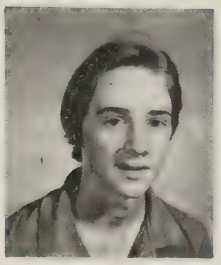
Moscoe Yates

Not Pictured:
John Collins
Mike Fields
Leon Rasnake
David Stanley
Dennis Tipton

What Am I

What am I
This person I see
Oh, a sophomore, thats me

Sometimes I'm upstairs
Sometimes I'm down
Most of the time I run around

The halls are filled with laughter
Some are filled with tears
If you listen carefully
You can hear them, through the years

So I ask you please
What am I
This person I see
Oh, a sophomore, thats me

Lisa Owens

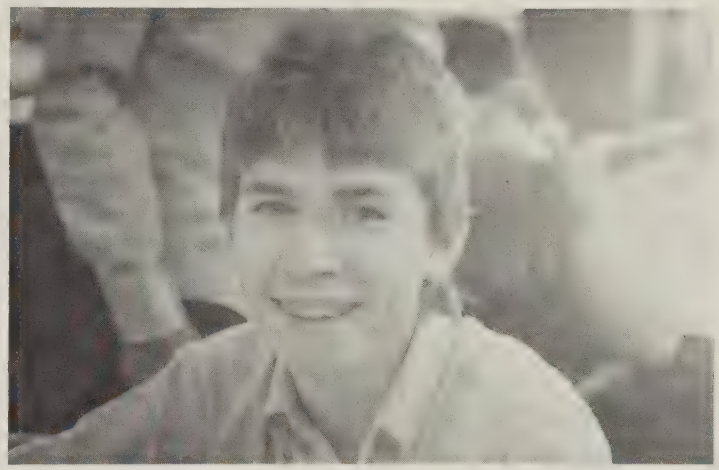

FRESHMEN

Freshmen getting into the swing of things — Freshmen, no longer labeled elementary or eighth grade, but at last having a title. Becoming a freshmen means more than just getting to move up a floor, it means added responsibility such as choosing more of the courses that they want to take and getting to participate in more school activities like an invitation to join the Key Club. This year is more participation sports like running track and dressing out for Varsity football.

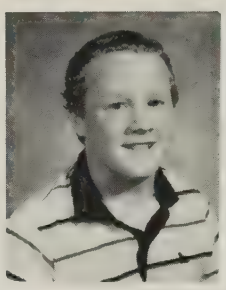
Jody Arrington

Donna Bailey

Jeffrey Barger

Janet Barton

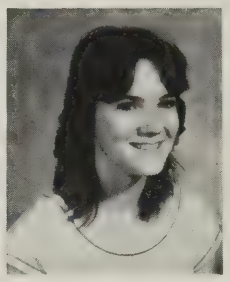
Starla Blankenship

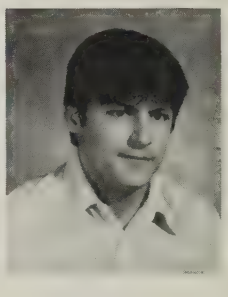
Richard Bowman

Justin Branham

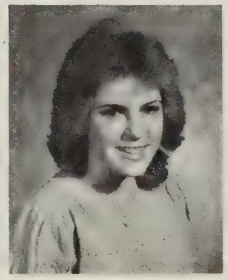
Karen Branham

Regina Childress

Candace Church

Regina Church

Renita Coleman

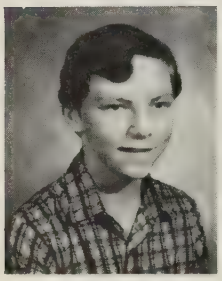
Johnny Colley

Rocky Conaway

Eric Counts

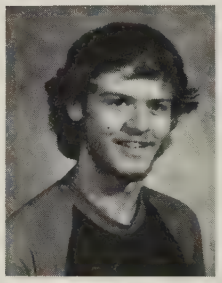
David Cox

Patty Dale

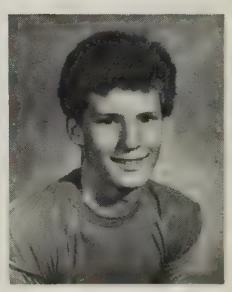
Shannon Davis

Angela Deel

Bonnie Deel

Connie Deel

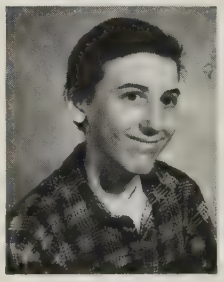
Freddy Deel

Michelle Deel

Vickie Deel

William Deel

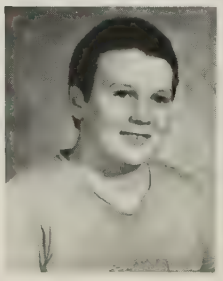
Doug Dingus

Brenda Duty

Linda Duty

Teresa Dye

Angela Edwards

FRESHMEN

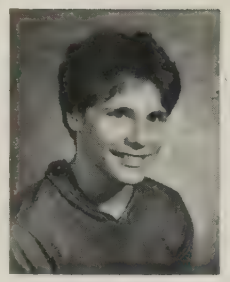
Dwayne Edwards

Pam Edwards

Kenneth Fields

Don Fleming

Brady Fuller

James Fuller

Johnny Fuller

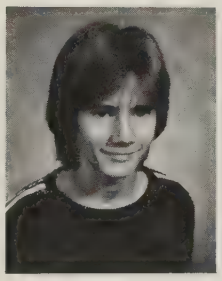
Jimmy Garrett

Kevin Gilbert

Patricia Gilbert

James Hale

Tina Hall

Shane Harrington

Tammy Harrison

Donald Hayes

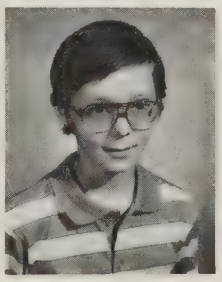
Robert Hearl

Patricia Hopson

Richard Hill

Jackie Johnston

Debbie Kiser

Christina Kiser

Arthur Lester

Jamie Lowery

Tammy Lyall

9th grade is filled with hopes
Hopes for all the year
This year you can make the choice
The choice of your career
You can be a businessman
or a secretary
But the most important
The MOST important thing of all
The best thing about the 9th grade
Is this our Freshman year

FRESHMEN

David McClelland

Tina McCowan

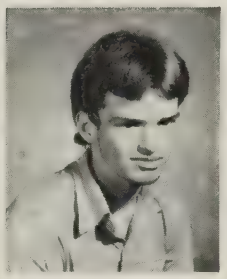
Danny Mullins

Melissa Mullins

Monte Mullins

Brad Mullins

Sherry Neece

Brian O'quinn

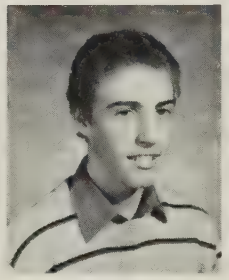
Greg O'quinn

Gretta O'quinn

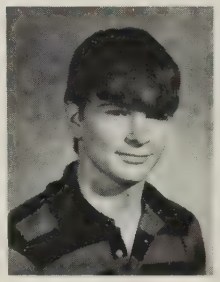
T.J. O'quinn

Dawn Owens

Deidre Owens

Jeanette Owens

Aylisa Owens

Lisa Owens

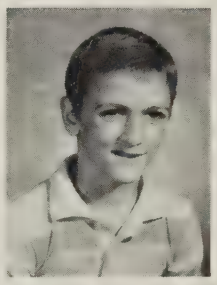
Roger Owens

Shawna Owens

Sonja Owens

Micheal Perrigan

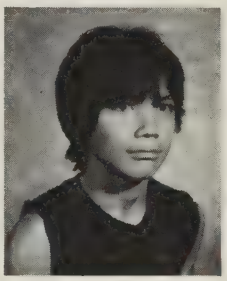
David Powers

Charlie Presley

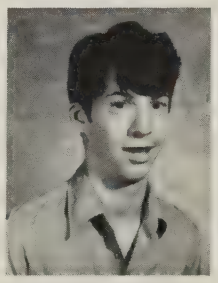
Steven Puckett

David Raines

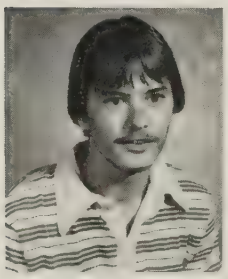
Tony Rasnake

April Rose

Casey Rose

Kimberly Rose

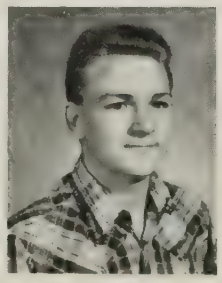
Mark Rose

Racheal Rose

FRESHMEN

Butch Sexton

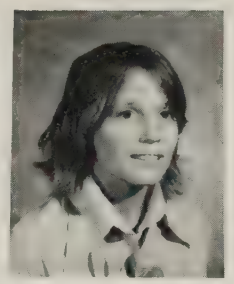
Betty Sexton

James Stanley

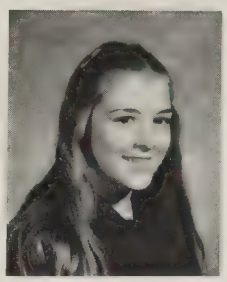
Rose Stanley

Donald Sullivan

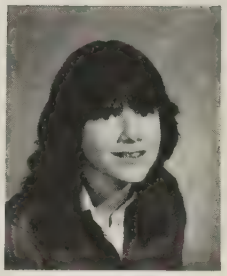
Jodi Sutherland

Kevin Sutherland

Matthew Sutherland

Scott Sutherland

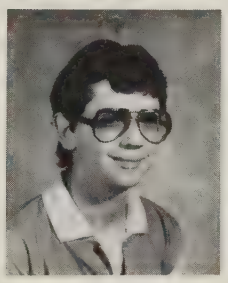
John Sykes

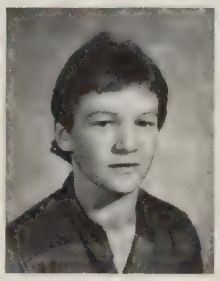
Tony Thomas

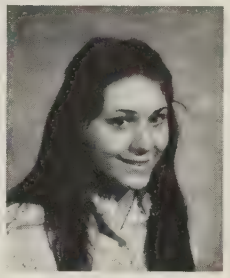
Jennifer Thomas

Mitchell Thomas

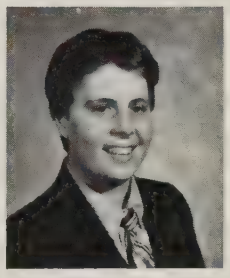
Kendrick Turner

Dreama Vanover

Donald Viers

Jeanie Viers

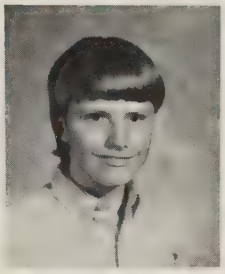
Joseph Viers

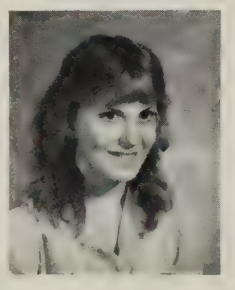
Nicole Viers

Donita Wampler

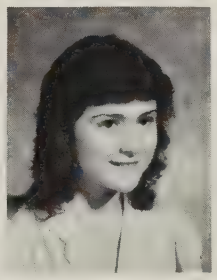
Amy Willis

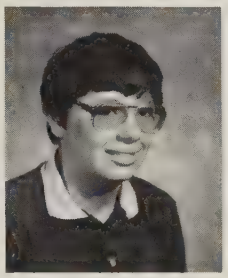
Kelly Willis

Robin Willis

Melissa Wood

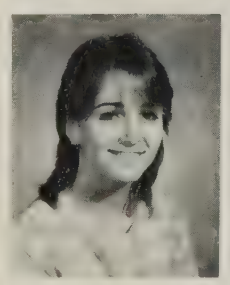
Tammy Yates

Terry Yates

Not Pictured
Scotty Deel
Randell Edwards
Karen Grauel
Dale Hill
Willard Silcox
Brad Stanley
Eugenia Stevens
Gary Sutherland
Jeff Taylor
Althea Boyd

EIGHTH GRADE

Through alot of hard work and determination, last year's 7th graders climbed to the high school level. Amid confusion and enthusiasm they selected their curriculum and were allowed to join clubs along with this advancement, they will have to adjust to the responsibility of being a high school student. We are sure that with their potential they will make a big Impression on our school in the years to come.

Beth Anderson

Christi Anderson

Marlo Anderson

Harold Barton

Tina Barton

Steven Beller

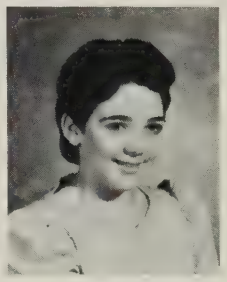
Becky Bailey

Holly Bailey

Steve Bartley

Todd Bartley

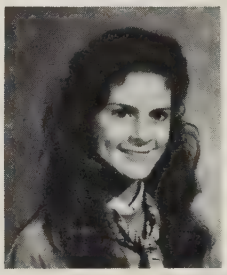
Joy Barton

Jonathan Blair

Jessica Blankenship

Mark Blankenship

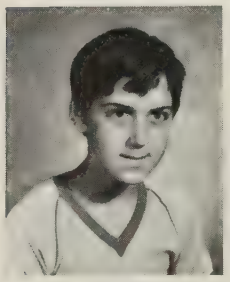
Micheal Bowman

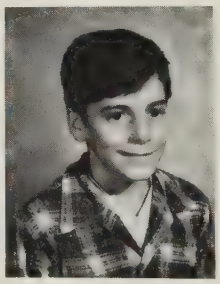
Brian Boyd

Harold Boyd

Larry Boyd

Patricia Boyd

Jeff Byrd

Phyllis Chapman

Jackie Charles

Sheena Charles

Kim Coleman

Jennifer Colley

Anna Marie Counts

Charlene Counts

Jamie Counts

Karen Counts

Tammy Dale

Debbie Deel

Eddie Deel

EIGHTH GRADE

Joey Deel

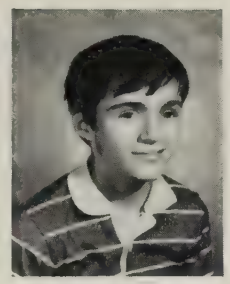
Kenny Deel

Mark A. Deel

Mark M. Deel

Patricia Deel

Randy Deel

Shani Deel

Tammy Deloach

Brett Edwards

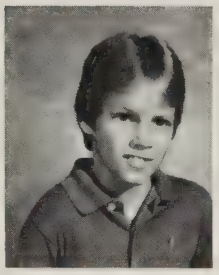
Craig Edwards

David Edwards

Dwight Edwards

Joey Edwards

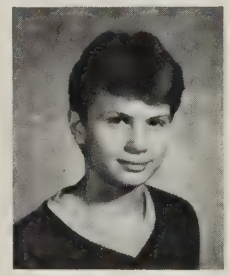
Johnny Edwards

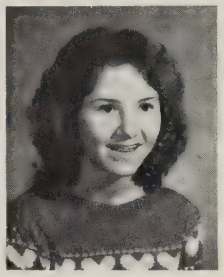
Reba Edwards

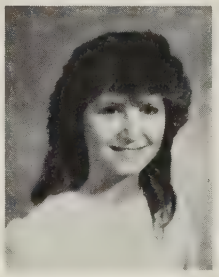
Regina Edwards

Vicki Edwards

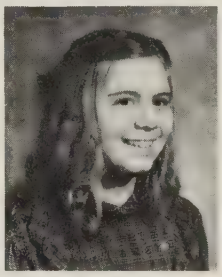
Michele Fields

Jimmy Fletcher

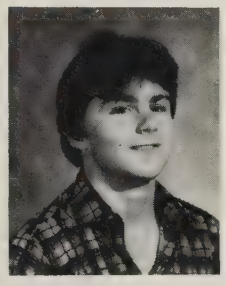
Brian Fuller

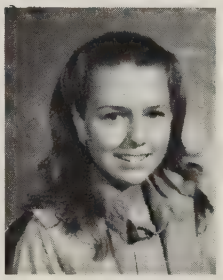
Jessica Genco

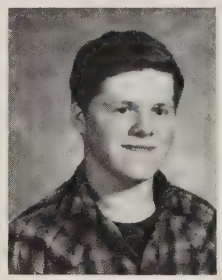
Randy Gilbert

Deanna Gotte

Georgie Gus

Jenny Hall

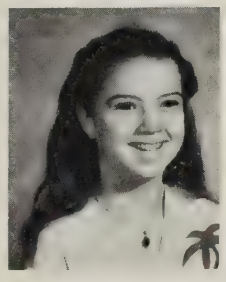
Cindy Harrington

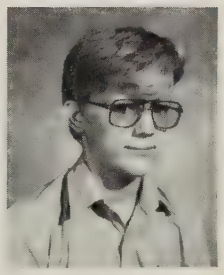
Loyall Hay

Luther Hill

8th Graders enjoy gym class.

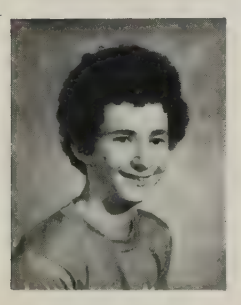
Thomas Hill

James Jones

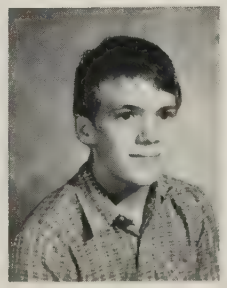
Tim Lawson

Ernest Leonard

I did it again!

EIGHTH GRADE

Essie Lester

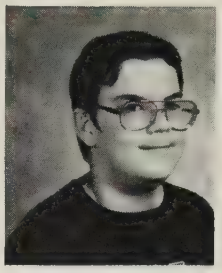
Michael Messer

Tracy McNeely

Walter McKinney

James Mills

Becky Mondrage

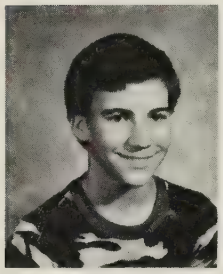
John Mullins

Loretta Mullins

Sabrina Mullins

Shell Mullins

Tim Mullins

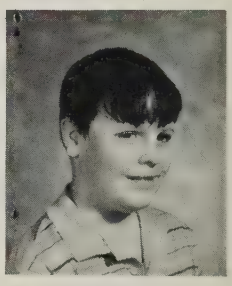
Tracy Mullins

Cindy O'Quinn

Cheryl Owens

Chris Owens

Donald Owens

Dorsey Owens

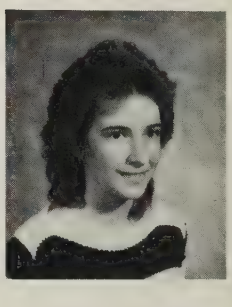
Eugenia Owens

Gary Owens

Michael O'Quinn

Rhonda O'Quinn

Veronica O'Quinn

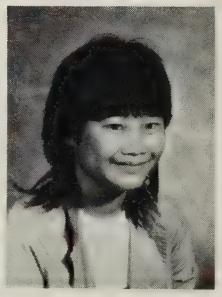
Pheng Powers

Brian Powers

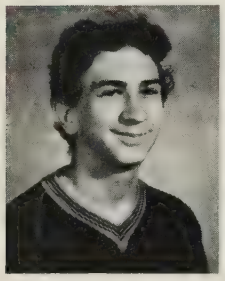
Kenny Potter

Nicole Ramey

Rick Rasnake

Chris Robinson

Suzanne Robinette

Tammy Robinson

Brian Rose

Theresa Rose

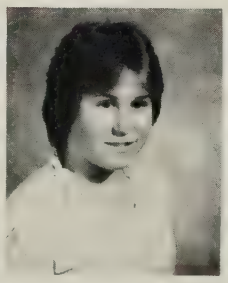
Regina Ross

Walter Scanlon

Sarah Silcox

Ovene Sloan

EIGHTH GRADE

Pamala Puckett

Mary Quinley

Quention Sloan

Carla Sluss

Anny Stanley

Kemper Stanley

Micheal Stanley

Rhonda Stanley

Scott Stanley

Chris Steele

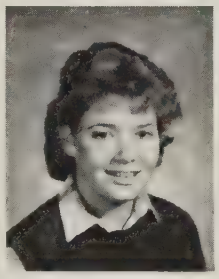
Regina Stevens

Lisa Sullivan

Mellissa Sullivan

Brett Sykes

Melony Thacker

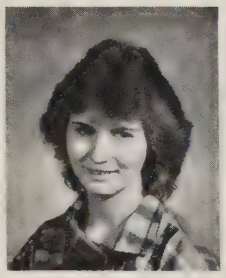
Pam Thacker

Rebecca Tiller

Chris Tinsley

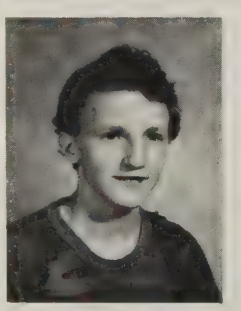
Mark Turner

Ronnie Turner

Paul Viers

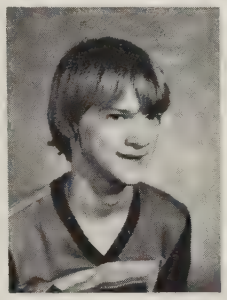
Christopher Wampler

Georgia Wampler

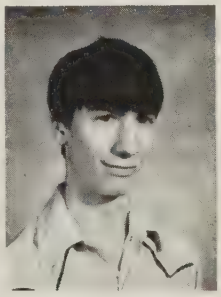
Travis Williams

Chris White

Jessica Woods

Pam Woods

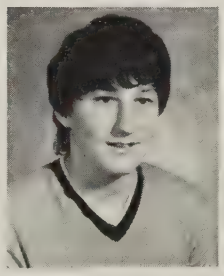
Chuck Yates

Clinton Yates

Regina Yates

Marsha Yates

Rhonda Yates

Stephanie Yates

Larry Younce

Pictures not Available
Edward Deel
Jerry Edwards
Ramona Flint
Loretta Fuller
Anthony Gibson
David O'Quinn
Angie Owens
Robin Ratliff
Gregory Thomas

SEVENTH GRADERS

The class of 1990 has finally made it to the High School. They are now considered Haysi Tigers, although they are still in the Element~. y. They now get to participate in pep rallies, assembly programs, and many other functions. They have had no problem in fitting right in with the school routines.

Although you are now at the bottom, before you know it you will be up at the top, and it will be your turn to graduate! We wish you luck and happiness through the rest of your years at HHS.

Brad Anderson

Jennifer Anderson

Lee Belcher

Nicole Borders

Carter Boyd

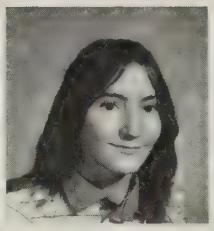
Marie Boyd

William Boyd

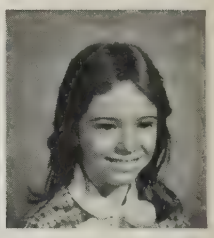
Emmalou Charles

Shaun Church

Shawna Colley

Teresa Colley

Stephanie Collins

Jeffery Compton

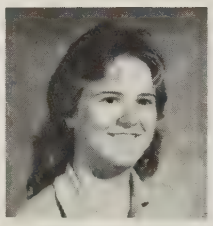
Lorinda Compton

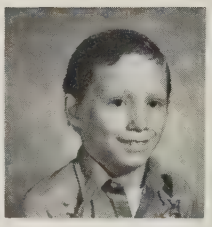
Douglas Counts

Patricia Counts

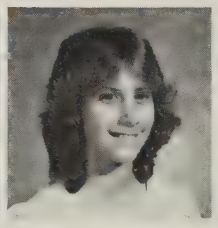
Marcy Cumbo

Steve Davis

Darlene Deel

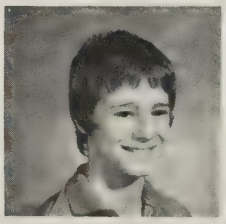
Franklin Deel

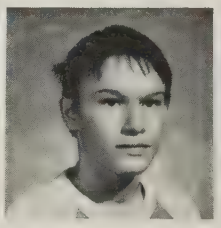
James Deel

Melanie Deel

Michelle Deel

Siamese Twins!

Sick again?

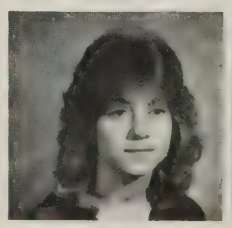
Michelle Deel

Scott Deel

Stephanie Deel

Zern Deel

SEVENTH GRADERS

Lisa Duty

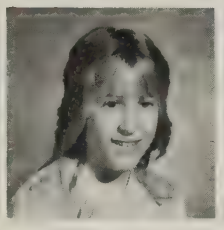
Traci Dye

Amy Edwards

Cindy Edwards

Evans Edwards

Janet Edwards

Joey Edwards

Rhonda Edwards

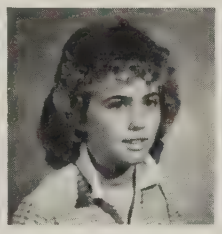
Marsha Fields

Jenny Fuller

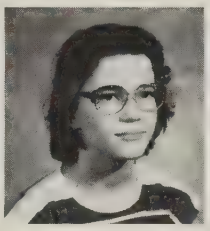
Paula Fuller

Velma Fuller

Jennifer Gary

Brenda Gilbert

Carla Gilbert

Rhonda Gilbert

Tammy Gilbert

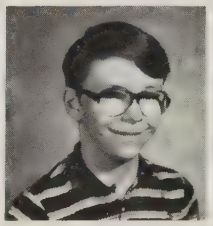
Kevin Hall

Michael Hall

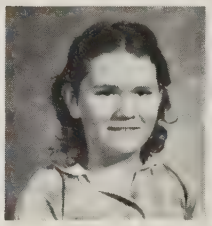
Adele Hess

Melena Hess

Rebecca Hill

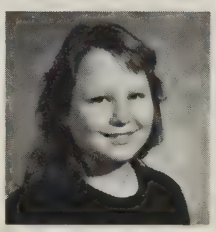
Christy Hill

Heather Hill

Katina Hill

Michael Kiser

Sandra Kiser

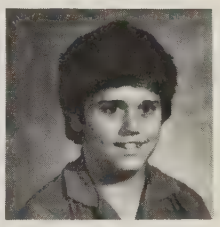
Bobby Lowery

Jonathan Looney

Gloria Lyall

Kim Lyall

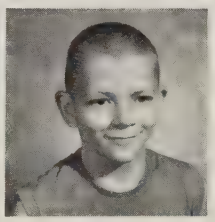
Eddie Mullins

Seventh Graders stick together!

Does Charles really have Four arms??

SEVENTH GRADERS

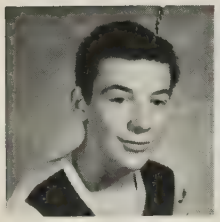
Jessie Mullins

Judith Mullins

Rachael Mullins

Sharon Mullins

Anna Owens

Anthony Owens

Ernest Owens

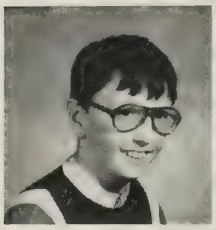
Earl O'Quinn

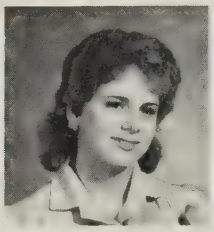
Patricia O'Quinn

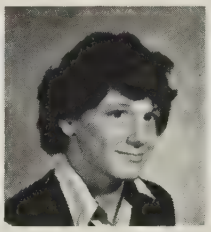
Scotty O'Quinn

Danny Presley

Charles Quinley

Phillip Raines

Timothy Raines

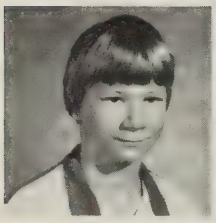
Michael Rasnake

Butch Robinson

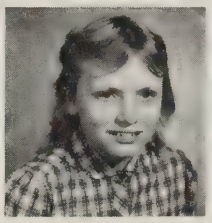
Cara Robinson

Angela Rose

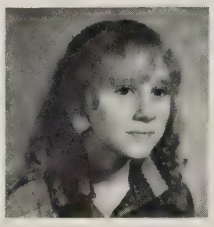
Melissa Rose

Portia Silcox

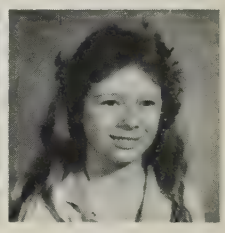
Cassandra Stanley

Chad Stanley

David Stanley

Kathy Stanley

Keith Stanley

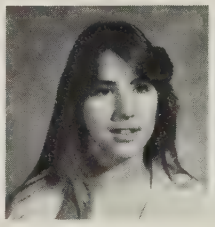
Laura Stanley

Lisa Stanley

Verna Stanley

Serena Stiltner

Brian Sutherland

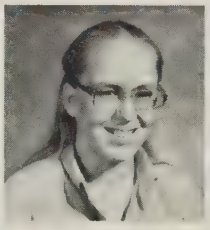
Michelle Sutherland

April Swiney

Craig Taylor

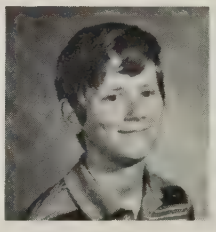
David Thacker

Melissa Tiller

Tim Tiller

Ryan Turner

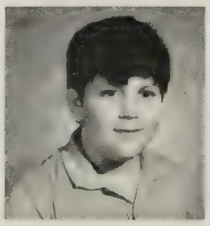
Matthew Viers

Kenny Wallace

Roy Wampler

Karen West

Jessie Willis

Rebecca Willis

Cindy Woods

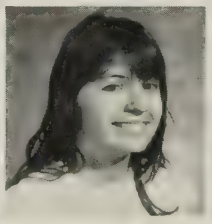
Doriene Yates

Jamie Yates

Kathy Yates

Seth Yates

ORGANIZATIONS

KEY CLUB

Key Club Members

1984-85 Key Club Officers: Ervin Counts, Vice President; Mark Mullins, Secretary; Jeff Edwards, President; David Sutherland, Treasurer

Colleen Gilbert

Sherry O'quinn

Tina Branham
1984-85 Key Club
Sweetheart

Donna Deel

Crystal Carico

Susan Younce

Marcie Dale

Pam Fields

Tammy Epling

Donna Ratliff

Glenda Sykes

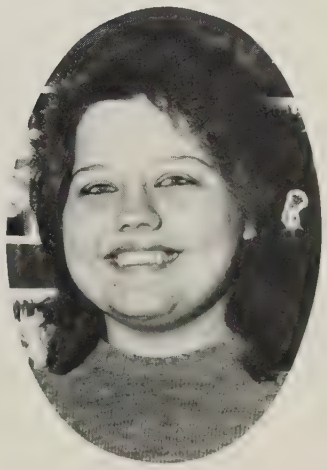

Emily Lowery

FBLA

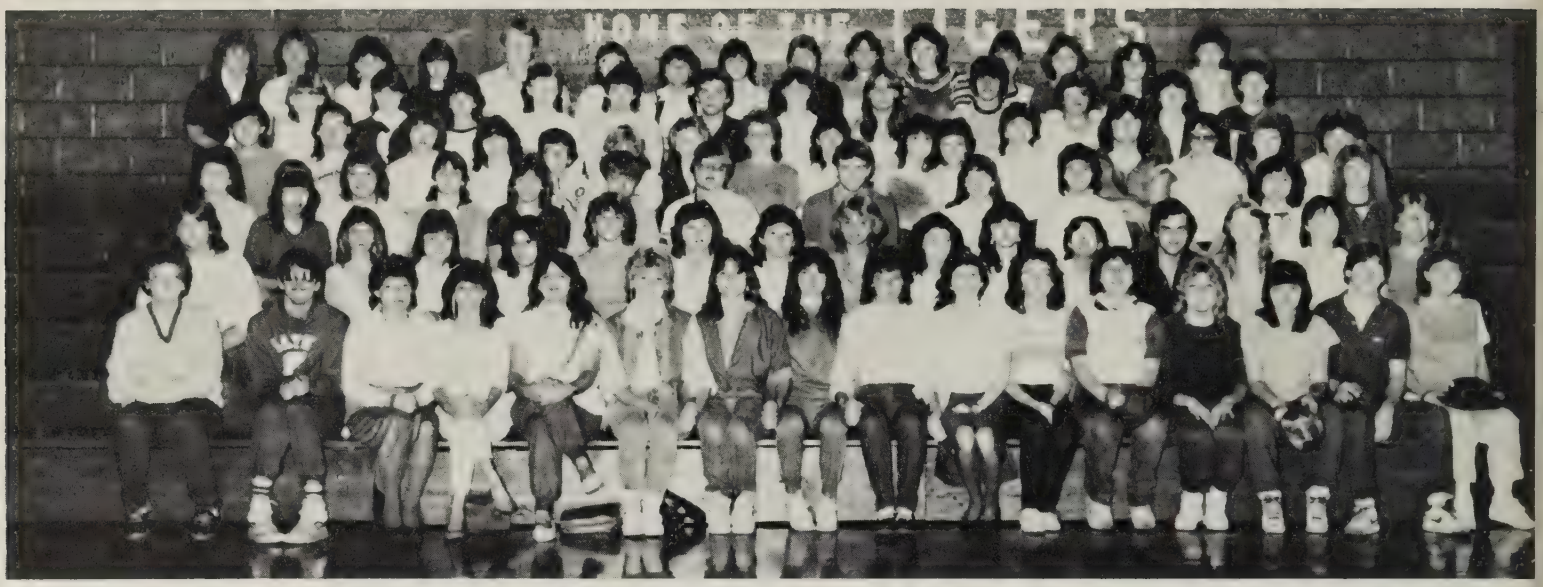

FBLA Members

FBLA Officers: President, Donna Ratliff, Vice-President, Annette Colley, Secretary, April Hay, Reporter, Mona O'Quinn, Historian, Missy Thomas.

FBLA is an organization for business students to expand on their knowledge and skills through competitive events at the local, state, and national level. The club also makes an annual contribution to ASK — the study of childhood cancer.

FBLA Sponsers: Miss Edwards, Miss Hunsaker, Mrs. Lester.

SERVICE EDUCATION PROGRESS
UNITED BUSINESS EDUCATION ASSOCIATION
A Department of the National Education Association
FUTURE BUSINESS LEADERS AMERICA
©

DRAMA

Drama Club Sponsors: Ramona Delaney and Donna Fleming.

The Dallas Cowboy Cheerleaders.

The Drama Club is sponsored by Ramona Delaney and Donna Fleming. The Drama Club has been busy this year. During Spirit Week, they had a football skit and received 3rd place for the best Homecoming float. At Christmas, they presented a one act play. In the spring, they had a big drama production to raise money for the club. The Drama Club really had their act together.

PEP CLUB

Officers: Pres. Missy Thomas, V. Pres. Tony Thomas, Sec. David Green, Reporter Kathy Fleming

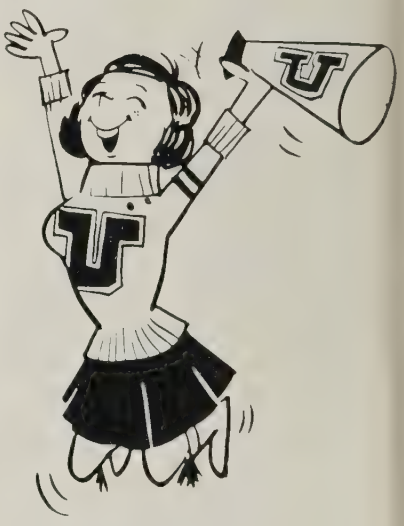

The Pep Club is the largest and most popular organization at Haysi High. The Pep Club keeps the spirit at HHS going strong during all of our sports activities.

During Spirit Week the Pep Club comes alive with enthusiasm and excitement. During the week they are every from cowboys to punk rockers.

The sponsors of the Pep Club are Mrs. Diana Lester and Mr. Homer Deel.

SCIENCE CLUB

Row 1: Jessica Genco, William Deel, Craig Edwards, Randy Hill, Hubert Sweeney, Kendrick Turner, Jamie Lowery, Author Lester, Andy Turner, Row 2: Chris Lowery, Jody Arrington, Chris Edwards, David Edwards, Mark Rose, David McClelland, Steven Puckett, James Stanley, Row 3: Becky Bailey, Brian Rose, David Raines, Brian Hearl, Dwayne Edwards, Donna Bailey, Kelley Willis, Carol Deel, Mike Owens, Shane Harrington, Row 4: Mr. Jack Colley, Tony Fuller, Adam Compton, Tim Dingus, Carol Thomas, Mr. Stewart Colley, Mr. Jimmy Smith.

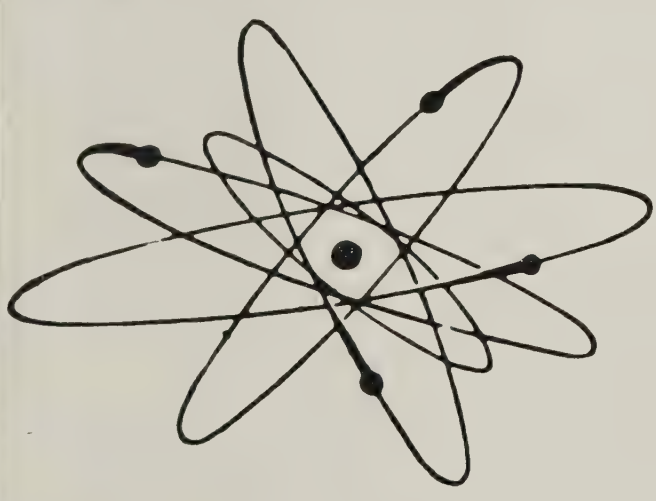

The Science Club is a club for those students who are interested in the field of Science. The club plans to take several trips to Science Fairs at different colleges this year. They plan to visit the Science Fair at Clinch Valley College. Each member of the Science Club will be required to do a project for the Haysi High Science Fair. An award will be given to the winners of the Science Fair. The sponsors of the Science Club are Mr. Jimmy Smith, Mr. Jack Colley, and Mr. Stewart Colley

FFA

The FFA club is sponsored by Daryl Poston. The club participated in the FFA-FHA fair this year and helped to make it a success. Plans are being made to get ready to go to the FHA-FFA camp this year. This club promotes our agricultural activities in the area. A picnic is also sponsored with the FHA, annually.

The 1984-85 FFA officers

FHA

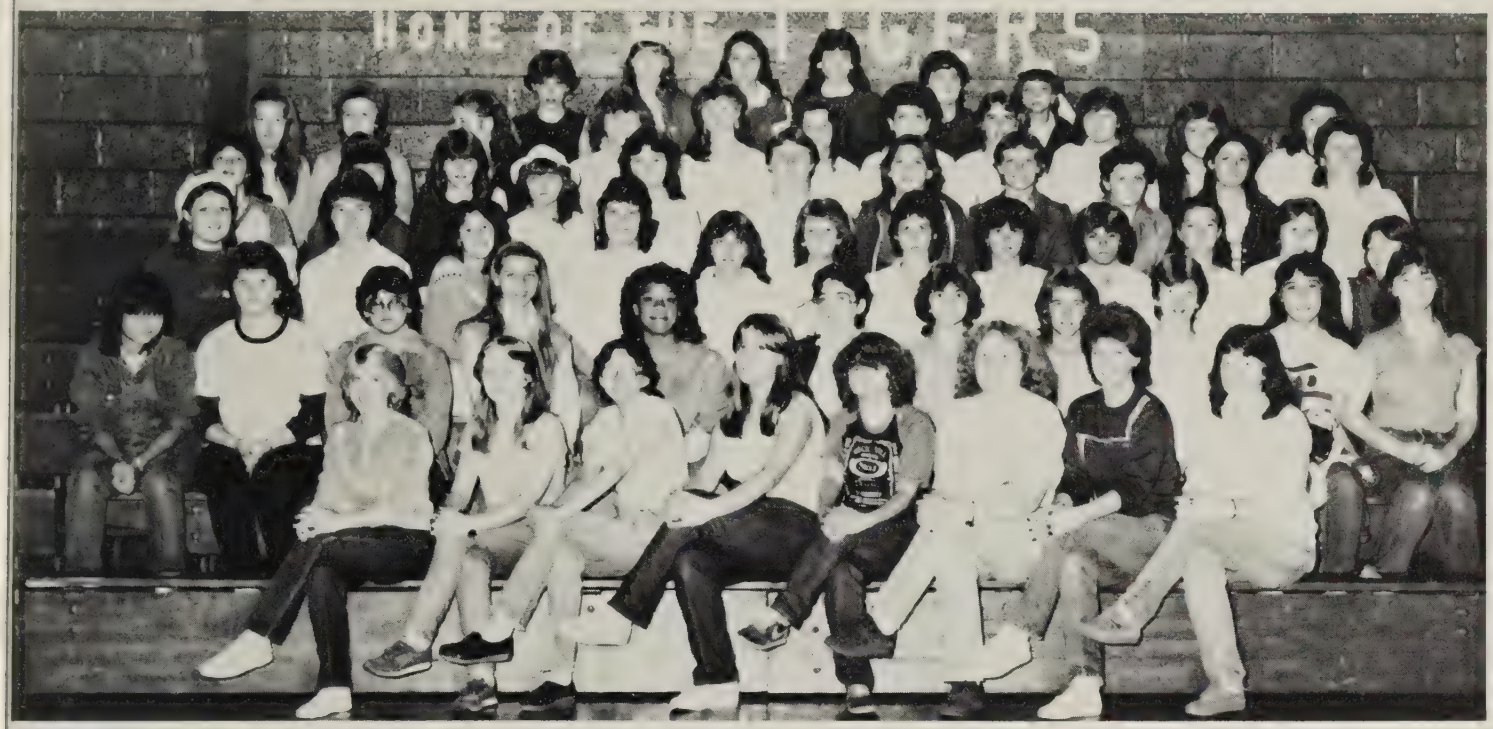

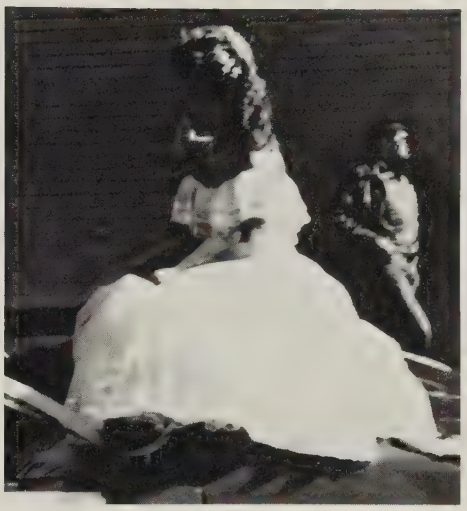

Officers — Front Row: Karen Colley, President; Tina C. Deel, Vice President; Connie Yates, Secretary; Ada Compton, Reporter. Back Row: Kathy Edwards, Historian; Wanda Edwards, Chaplin; Vonda Edwards, Historian; Teresa Dye, Parliamentarian.

The Future Homemakers of America club is sponsored by Mrs. C. Deel. This year, the club's project is Family Relations. Some of the activities they have participated in are adopting a chapter grandparent, gathering toys for tots at Christmas, surveying parents and teens on typical teenage parents, and holding a Parent-Student Dinner. This years FHA queen and princess are Connie Yates as queen and Allene Counts as princess.

KVG AND 4-H

The KVG is an organization that works to help the community. They are called upon to fight forest fires or to clean up our community. These boys are appreciated for their hard work to help keep Virginia clean.

The 4-H Club does many things throughout the year. People within the club can enter the Share-the-Fun contest, which they consider a lot of fun. There are also people who enter the Land Appreciation Contest, and county has won for the past two or three years. It is mostly a club which gets students interested in their life, the outdoors, and the surroundings.

The KVG Members.

The 4-H Club Members.

ARTS & CRAFTS & BIBLE

The Arts and Crafts Club is a very active club sponsored by Mrs. Velma Crabtree. It's activities this year have ranged from carving and painting pumpkins for display on PTA night and "punching" tin to doing block printing and Christmas crafts. Individual members also spent many days drawing or working on various other crafts in the library.

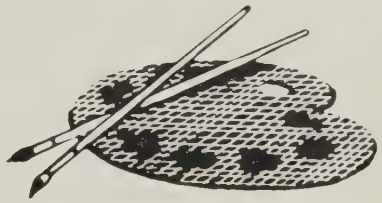

The Bible Club, sponsored by Mr. John A. Whitner and Mr. Jimmy Smith, meets once a week before school. Guest speakers have included Reverend Ross Lindley, Miss Dennison and Miss Korta. In November, the Bible Club visited Heritage Hall with the school choir and sang for the senior citizens. Plans for the rest of the year include a trip to Silver Dollar City in Pigeon Forge, Tennessee for Young Christians Day.

LIBRARY AIDS & BOOK CLUB

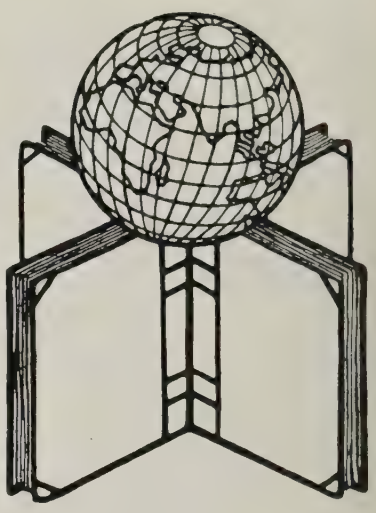

The library aides are very helpful. They generously give up their study hall to assist Mrs. Crabtree in the day to day operations of the library.

Front row: Teresa Yates, Gerina Reynolds, Karen Colley, Cindy Fuller. Back row: Jeannie Yates, Regina Hay, Glenda Sykes.

The Book Club is a new club sponsored by Mrs. Velma Crabtree and Ms. Donna Fleming. It's activities this year have included: attending the Doc Boggs Festival at Clinch Valley College; telling stories to the children at Sandlick Elementary School; and publishing the Tiger Town News, a new school newspaper. The Book Club plans to attend a play at the Appalshop in Whitesburg, Kentucky and sponsor various activities to celebrate National Reading Month in December.

BETA CLUB

The Beta Club is a very special club. You have to have a B or better average in order to be a member. This year the Beta Club is sponsored by Mr. Rick Whitner and Mrs. Debra Colley. The Beta Club has been working hard this year trying to raise money to go to the convention in Williamsburg. This year the Beta Club, for the first time held an initiation ceremony for it's new members.

Beta Club Officers — President — Emily Lowery, Vice-President — Dick Rasnick, Secretary — Cindy Deel, Treasurer — Lisa Hill

MORNING VOCATIONAL

EVENING VOCATIONAL

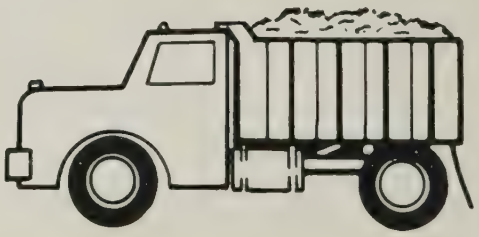

COOKS & CUSTODIANS

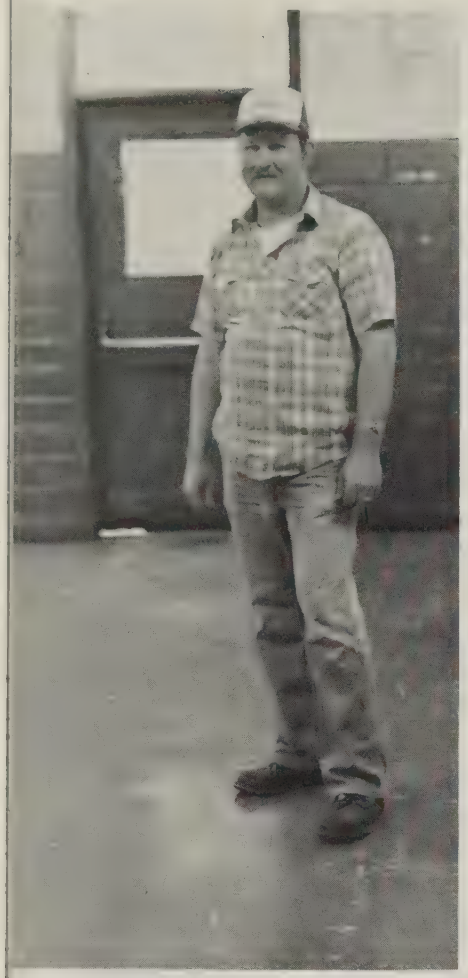

Mickey Mullins
Head Custodian

Zelphia Edwards
Custodian

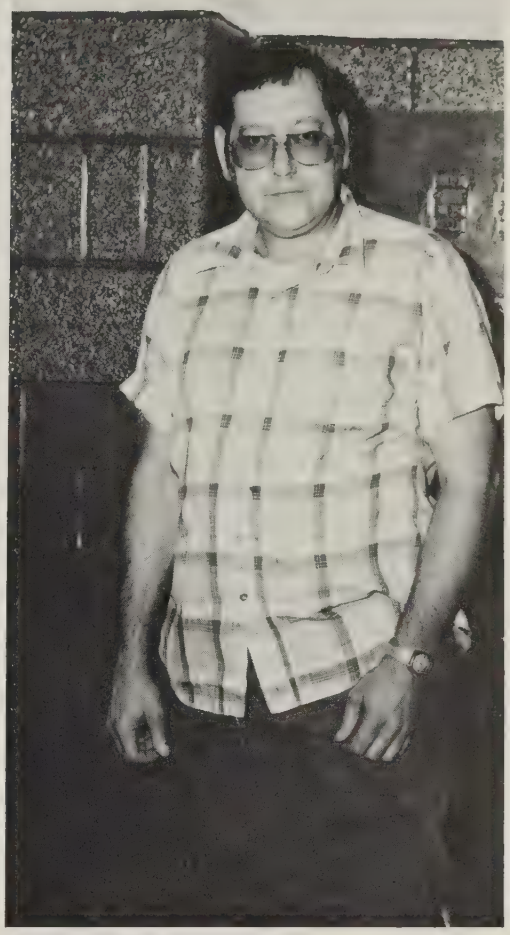

Donald Colley
Custodian

Cooks — Irene Counts, Thurlene Mullins, Allene Vandyke, Alice Turner, Mary Deel

BAND

Kneeling — Lisa D. Owens, April Fink, Kris Edwards, Patty Owens, Candace Church, Missy Wood, Pam Edwards; Standing First Row (L-R) Iricia O'quin, Patricia Deel, Patricia Counts, Robin Ratliff, Tracy McNeeley, Kathy Yates, Adele Hess, Jesse Willis; Second Row — Jessica Genco, Bonnie Deel, Donna Bailey, Jody Sutherland, Janet Edwards, Marcie Cumbo, Seth Yates, Kim Coleman, Third Row — Bryan Caldwell, David McClelland, Carol Deel, Carol Thomas, Rachel Rose, Missy Mullins, Lisa R. Owens, Jerry Edwards, Jimmy Deel, Scott Messer; Fourth Row — Mike Puckett, Kevin Edwards, Mike Owens, Donald Owens, Tammy Harrison, Lori Compton, Stephanie Collins.

Section Leaders (L-R) — Carol Thomas, Pam Edwards, Mike Owens, Bryan Caldwell, Kevin Edwards, Rachel Rose, Carol Deel, Patty Owens; Not Pictured: Secretary, Lisa R. Owens.

BAND SNAPS

Drum Major: Patty Owens

The Tiger band is moving forward, building a tradition at Haysi High School. A relatively young band, the majority being seventh, eighth, and ninth graders, this group has gone through many changes. Since last year, flag girls have been added to the ranks of the band, providing more color and life. New band uniforms have helped the band to stand tall and look proud. Several band members have shown their flexibility and musicianship by switching to different instruments as the need arose. The band has shown they have more spirit than any other group, as they've helped shout and play their team on to victory.

Several individuals have been recognized for their accomplishments. Bryan Caldwell, Kevin Edwards, and Patty Owens were awarded scholarships and attended the marching bands of America band camp in Whitewater, Wisconsin, over the summer. Carol Deel and Patty Owens were awarded nominations to the McDonald's All-American Marching Band. Several students will make All-regional Band and the E.T.S.U. Honors Band.

Under the very capable leadership of its seniors and section leaders, the band was able to provide two diffeent marching shows for the football games. Besides the band competitions and parades, the band also plans on attending and competing in the concert festival. In the spring, the new jazz band which was started last year will again return and plans to be even more involved.

CHOIR SNAPS

The choir, under the direction of John R. Whitner is doing very well this year. They started this year with their first concert at the Annual Fall Festival in Haysi, then with a concert at the Open House PTA at Haysi High School. There are many more concerts planned and also a spring tour is planned.

On Halloween the cohir, along with the band, participated in having a Haunted House, and the choir held games at the Sandlick Halloween Carnival to raise money for the spring tour.

Four of five students who auditioned for All-Regional Choir placed in the tryouts. Those students were: Jerri Whitner and Devin Robinson, First Choir; Karen Owens and Charlotte Compton, Second Choir. Congratulations!!

Look what marriage will do to you!

If you want to be one of us, wipe that smile off your face!

Mr. Whitner can dig up members for his choir anywhere.

CHOIR

Missy Mullins, Carol Deel, Carol Owens, James Stanley, Gloria Hale, Kendrick Turner, Teresa Anderson, Freddie Deel, Charlotte Compton, Deanna Gotte, Mike Owens, Karla Sluss, Sherry Baldwin, Adam Compton, Mona O'quinn, Regina Stiltner, Kevin Counts, Deanna Blankenship, Tina Baker, Chris Lowery, Randy Hill, April Hay, Karen Owens, David Green, Kristi Anderson, Jerri Whitner, Mike Ratliff

President: Jerri Whitner; Vice-President: Adam Compton; Secretary & Treasurer: Charlotte Compton; Librarian: Karen Owens

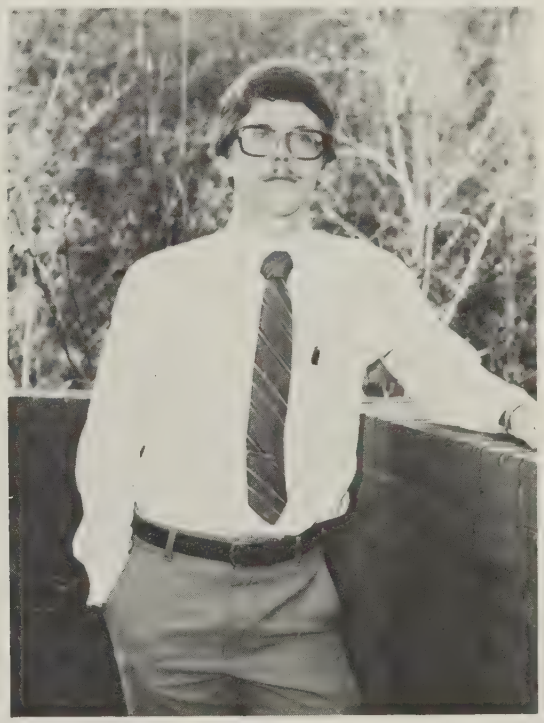

Band and Choir Director: John R. Whitner

JOURNALISM

This year the Journalism Staff worked very hard in putting the yearbook together. We had some problems trying to get pictures in on time for our deadlines, but we managed to get everything finished so we could have this year's yearbook for you — with the theme — HOPES & DREAMS.

We would like to thank the following people: Mr. Yates and Mr. Musick for putting up with us coming in the office and seeing if our pictures came in. Ms. Kilgore, for putting up with us using the phone. Mr. Boring, our annual representative, for helping us put the yearbook together. Mrs. Askins, for understanding our deadlines and letting us out of class. Mrs. Lester, for her quick smile and witty captions. Mrs. Crabtree, for letting us work in the library and helping us when we needed it. Ms. Edwards, for keeping us together with all the problems that we had, and her good advice and support.

The Yearbook Staff became very close this year while doing this yearbook for you. We would like to thank the student body for making our Hopes & Dreams come true.

Editors — Allison Mullins, Emily Lowery, and Donna Ratliff.

Sitting (L TO R) Allison Mullins, Emily Lowery, Donna Ratliff,
Standing (L TO R) Jerri Whitner, Beth Ratliff, Jeff Edwards, Jama Bostic, Mark Mullins, David Fuller, Cindy Deel, Brent Deel, Teresa Anderson, and sponsor, Ms. Edwards.

JOURNALISM

Sponsor — Ms. Edwards

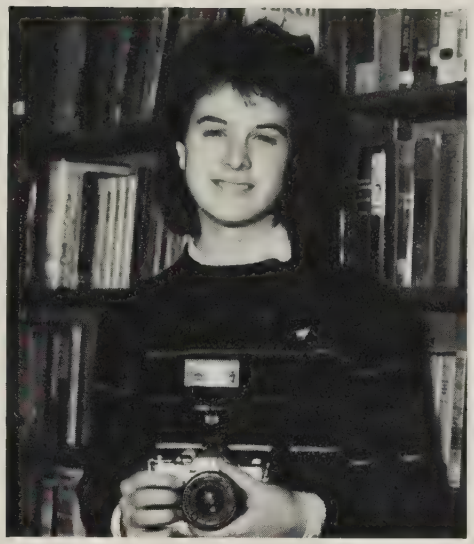

Photographer — Teresa Anderson

Mark and Brent take a break from Journalism.

Assistant Photographers — Jerri Whitner, Teresa Anderson, Donna Ratliff

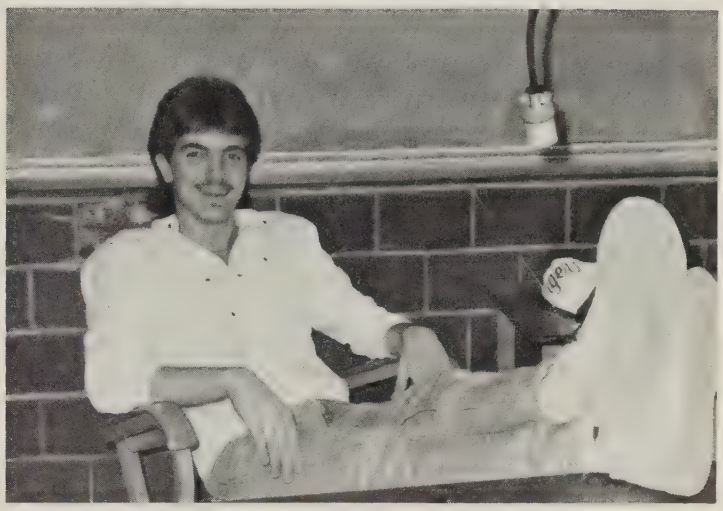

Jeff relaxes in Journalism.

Journalism Staff is a fun bunch.

It's a miracle.

Extemporaneous: Ritchie Turner, Carol Deel (not pictured)

Original Oratory: Kelly Willis, Becky Holbrooks

Poetry: Eric Counts, Tina Baker

Prose: David Fuller, Colleen Gilbert

Spelling: Penny Edwards

1985 Haysi High School Forensics Team

ATHLETICS

FOOTBALL

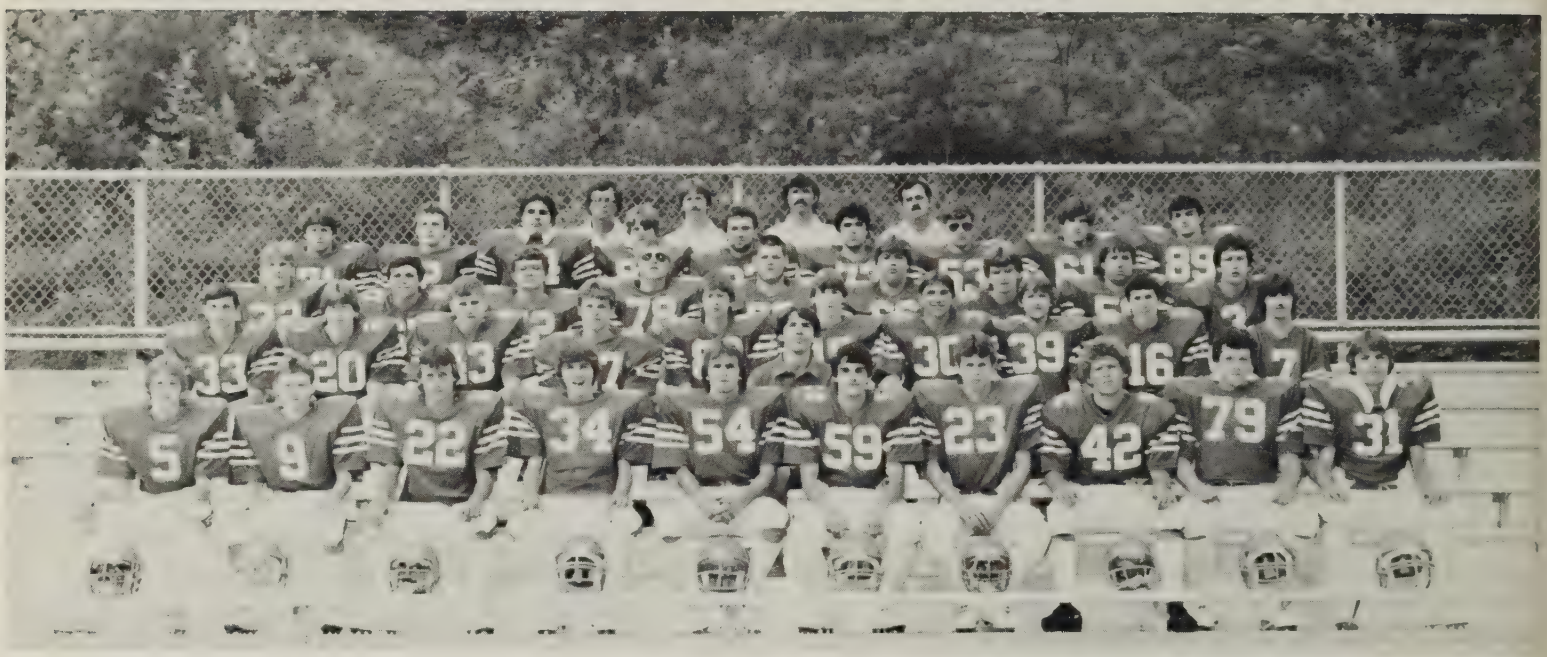

Bottom Row, Moscoe Yates, Tony Thomas, Lonnie Deel, Rick Colley, Mike Fuller, Roy Deel, DeWayne Owens, Shannon Davis, Chris Lowrey, Jeff Colley. 2nd Row, Kenny Kiser, Marty Dale, Mark Justice, DeWayne Edwards, Roy Owens, David Ratliff, Ellis Dale, Scotty Deel, Marty Turner, Brian Fuller, DeWayne Stanley. 3rd Row, Ervin Counts, Roland Edwards, Randy Hill, Hubert Swinney, Ron Turner, John Fuller, Dan Mullins, Dave Stanley, Mike Mullins. 4th Row, Dave Owens, Dick Rasnick, Adam Compton, Brent Deel, Donnie Thomas, Derwin Bartley, Kevin Perrigan, Mick Rose, Larry Hill. Top Row, Coaches, Ben Sutherland, Rick Whitner, James Colley, Larry Compton.

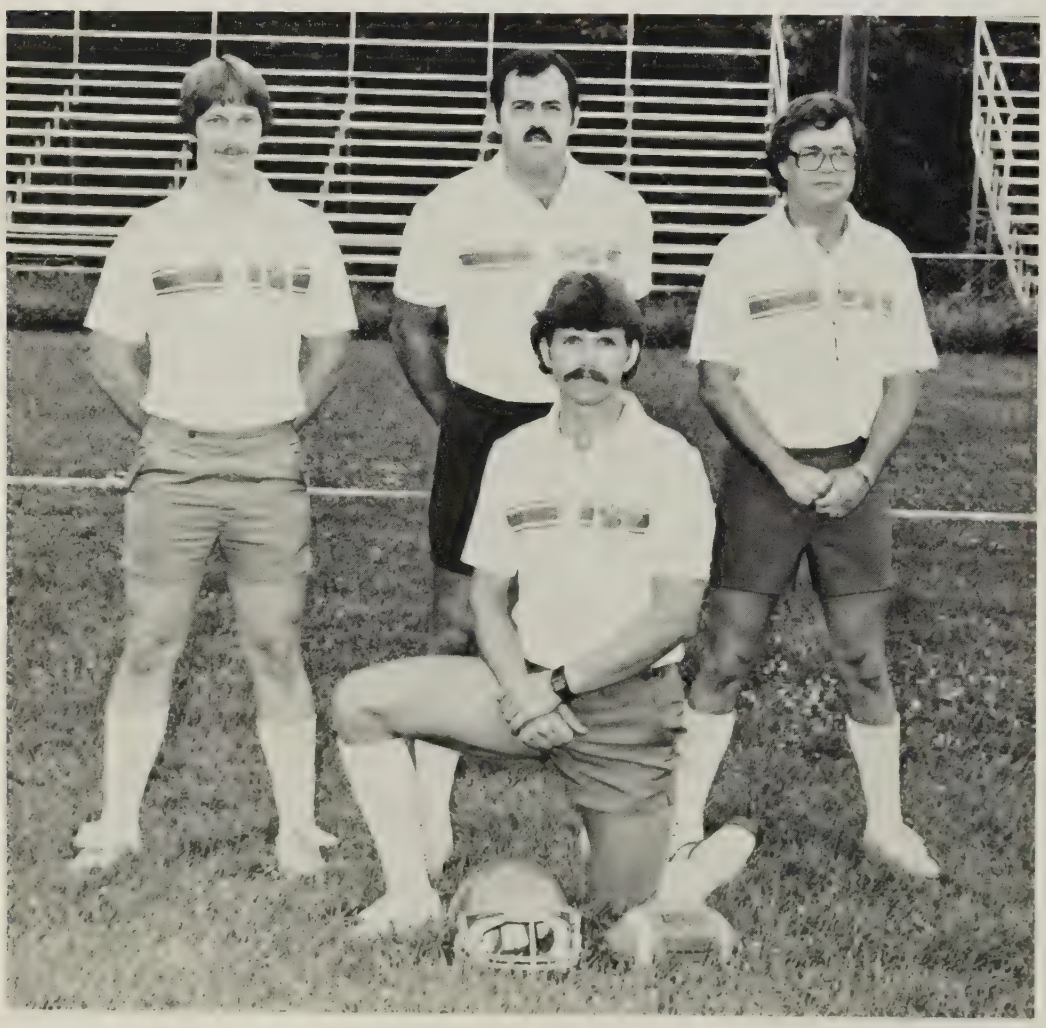

Kneeling, Head Coach, James Colley, Standing, L to R, Rick Whitner, Larry Compton, Ben Sutherland, not pictured, Ronnie Compton, Raymond McCarty.

The enthusiasm and support of parents, students, and the Haysi community was no small part of this team's success. I'm sure I speak for the team and the other coaches in thanking all for this support.

We hope that we can repeat and even improve upon this season in the 1985 campaign. We have a lot of valuable people returning. If this year's juniors can emulate the leadership of this year's seniors, we have a real shot at another successful season next year. To the seniors I say, congratulations for a job well done, and good luck; I wish you the same success in life as you've enjoyed on the field this year. To the underclassmen, congratulations, too, and see you next year!

Coach Colley

MOST SUCCESSFUL SEASON EVER

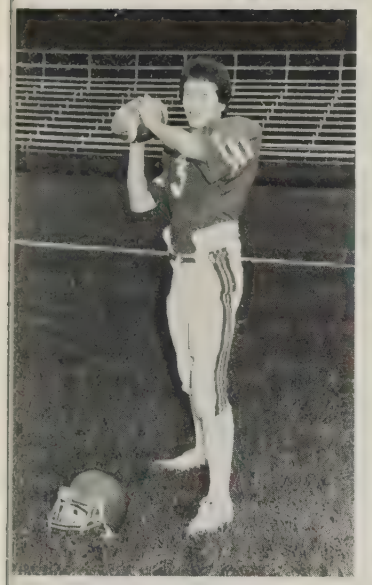

Mike Mullins, QB.

Brent Deel, TE.

Donnie Thomas, LB.

DeWayne Stanley, SE, CB.

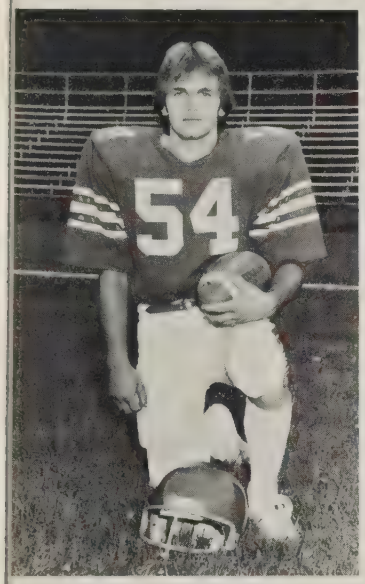

Mike Fuller, G.

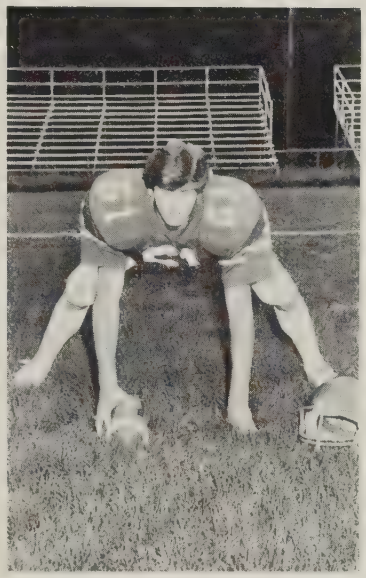

Mick Rose, C, LB.

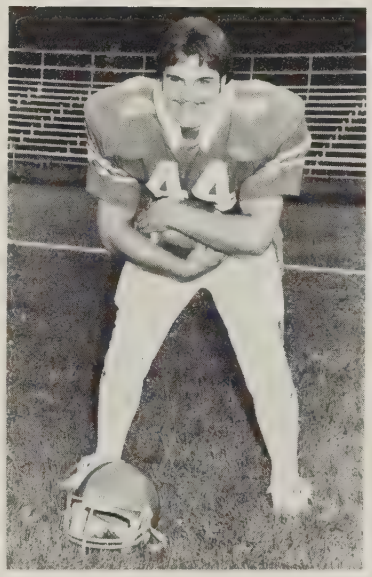

Adam Compton, FB, T.

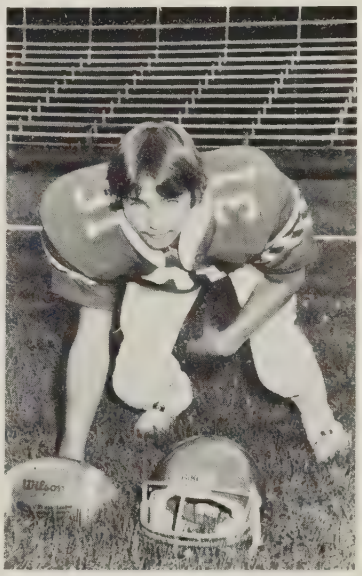

Jeff Colley, CB, RB.

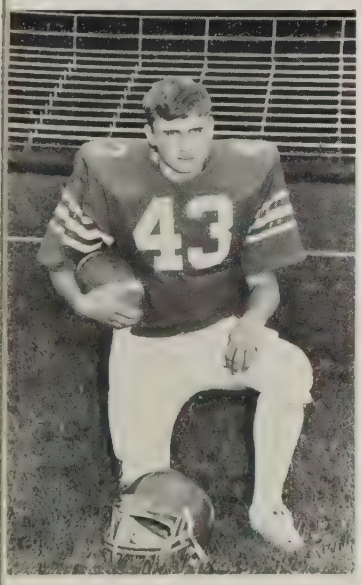

Mark Justice, FB.

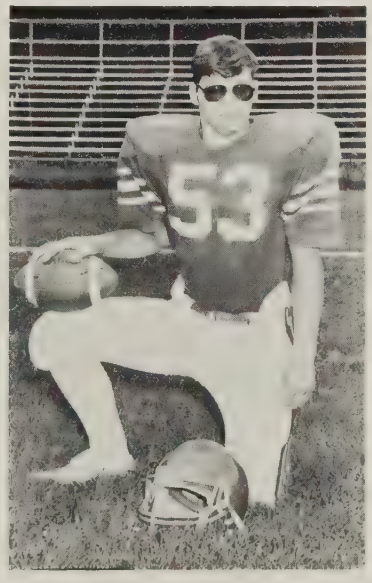

Kevin Perrigan, T.

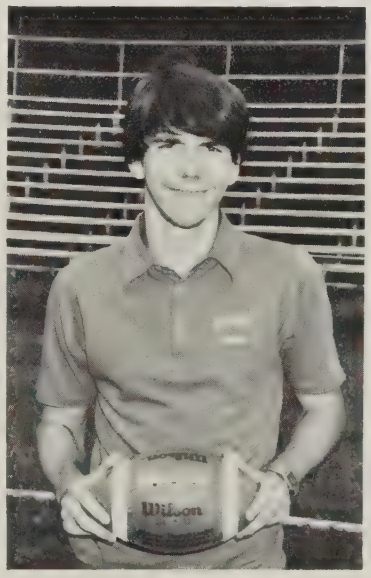

Manager, Dave Ratliff

The 1984 football season was very successful for the Seniors and underclassmen alike. The Seniors will be missed immensely for their outstanding play and leadership this year. Hard work and dedication led this team to the most successful regular season in the school's history, 8-2. For all the players, but for the Seniors especially, this season will live in their memories for many years to come.

Coach Colley

FOOTBALL

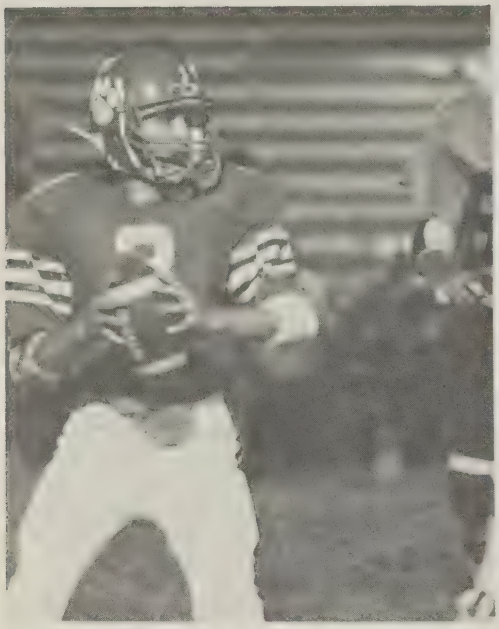

Mike looks deep.

Touchdown!

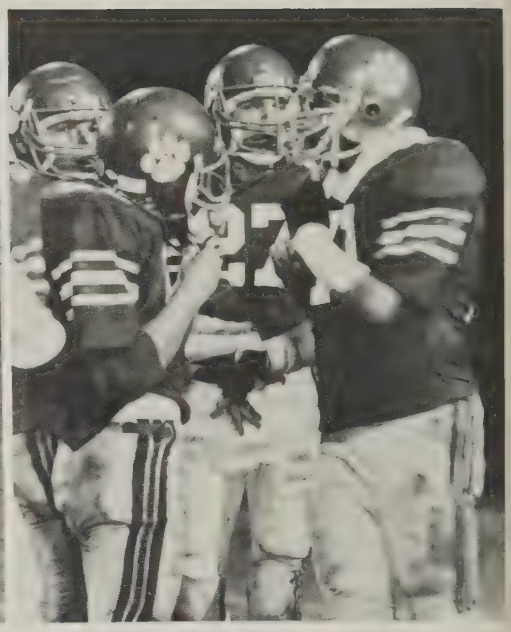

Donnie calls the defensive signals.

Mike and Brent connect again.

Mick and Donnie sandwich an opponent.

Adam rambles for big yardage.

The Tiger "D" stalk their prey.

FOOTBALL

Mike hands off to Scotty.

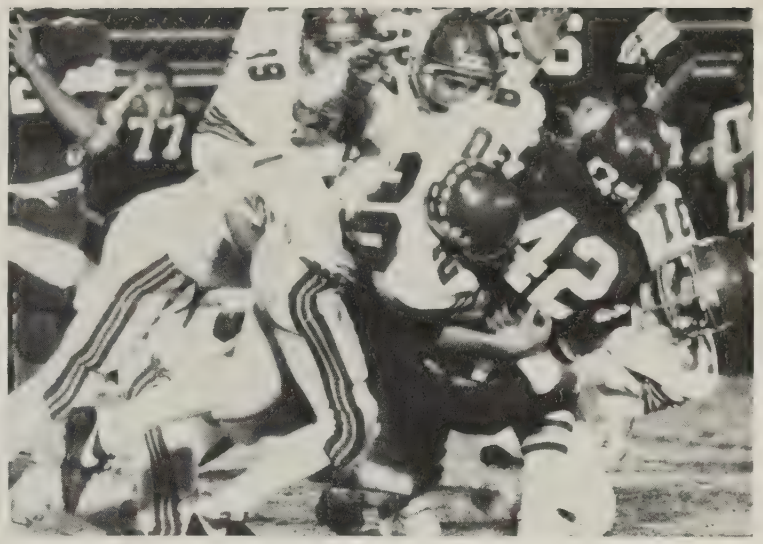

The Tigers show excellent gang tackling form.

Brent hauls in a clutch reception.

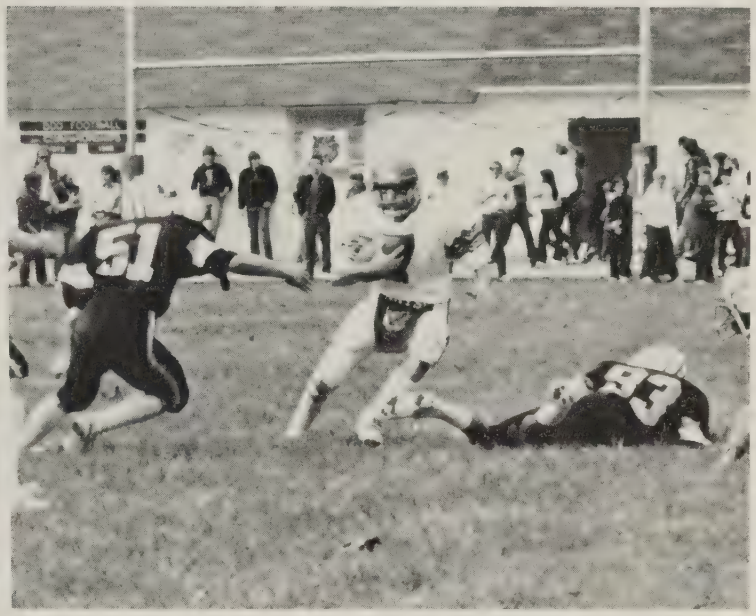

DeWayne shows he has all the right moves.

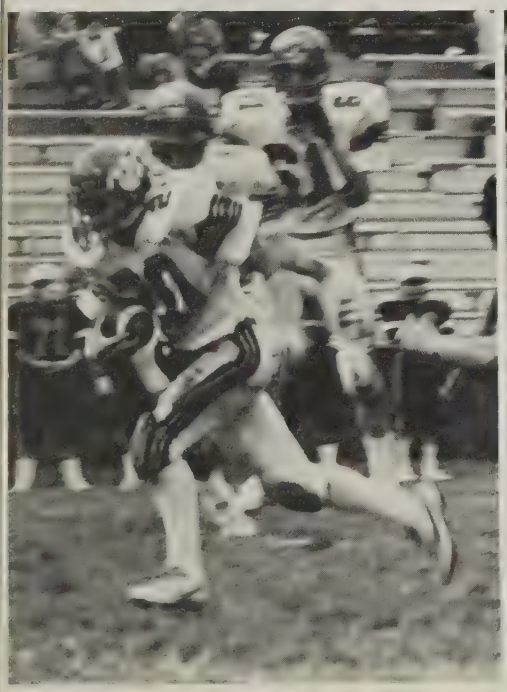

Marty is off to the races.

Mike gets ready to punish a defender.

Mark bangs ahead for tough yards.

FOOTBALL CHEERLEADERS

The 1984-85 Varsity Football Cheerleaders.

Hey! Did you see this year's football cheerleaders, they don't wear skirts any more; they're wearing pants. They do look nice! This year's squad had a lot to cheer about. The Tiger team was 8 and 2 in regular season.

Captain for the football cheerleaders was Tina Branham, Co-Captain was Melissa Thomas, and our mascot was Kasandra Sluss.

Tina Branham

Missy Thomas

Sheri O'quinn

Annette Colley

Pam Sykes

Jennifer Turner

Sherry Sykes

Kasandra Sluss, mascot

J.V. FOOTBALL

Ist Row, Kelly Willis, Scott Stanley, Mike Stanley, Kemper Stanley, David Powers, Gary Owens, Paul Viers, Terry Yates, Ed Deel, Travis Williams, 2nd Row, James Fuller, Tony Thomas, Don Hayes, Monte Mullins, James Counts, Scott O'Quinn, Randy Deel, Chuck Yates. 3rd Row, Rick Rasnake, John Fuller, T.J. O'Quinn, Dan Mullins, Brian Fuller, Joey Edwards, Steve Puckett, David Raines, Shannon Davis.

The 1984 J.V. Football edition turned out to have a very good season. The team finished with a 4-3 record and showed promise for the future by defeating Garden and Hurley. One of the best games of the year was the match up with Clintwood, who had not lost a game. Even though we were doubled in team size we controlled the game but lost by a 6-0 score.

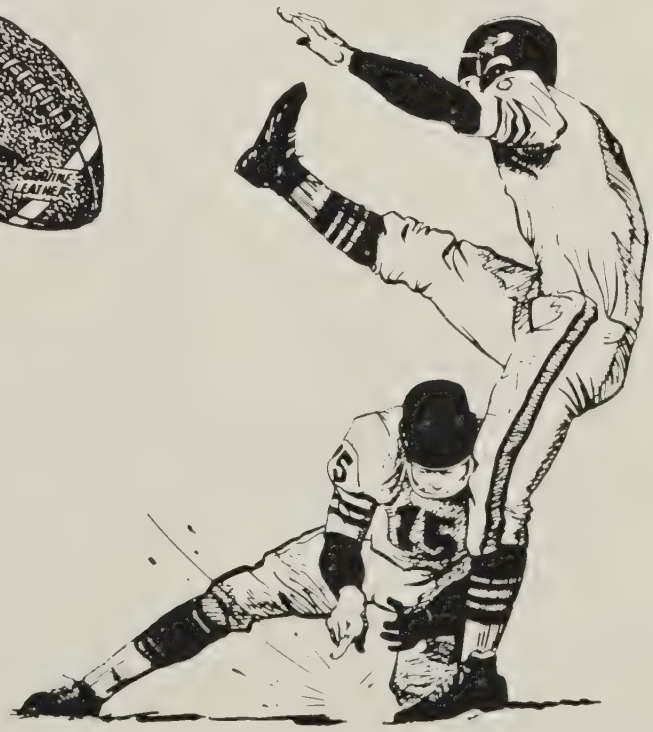

GIRLS BASKETBALL

Gee Mona, what did we step in?

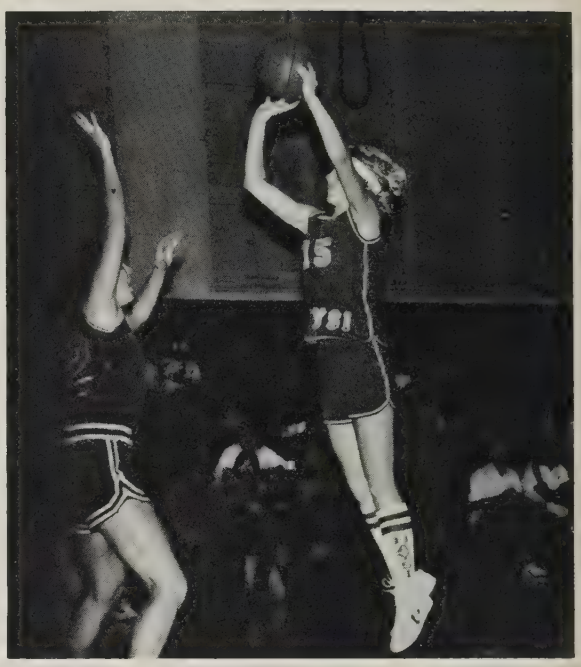

Colleen demonstrates good form.

This year the Tigerettes had one of their smallest teams ever. They made up for their lack of size with tremendous quickness. With a few lucky breaks in close games, the Tigerettes would have been near the top in the district. Next year looks very good for the Tigerettes. They will have 4 girls coming back with a lot of experience. Coach Deel can be proud of his girls this year and look forward to next year with high hopes.

Sitting L to R — Colleen Gilbert, Allison Mullins, Sherry O'quinn Standing L to R — Tonya Stanley, Annette Colley, Coach Deel, Lisa Hill, Mona O'quinn

GIRLS BASKETBALL

Keep away from Hurley.

Sherry "Bump" O'quinn.

Lisa's famous bomb.

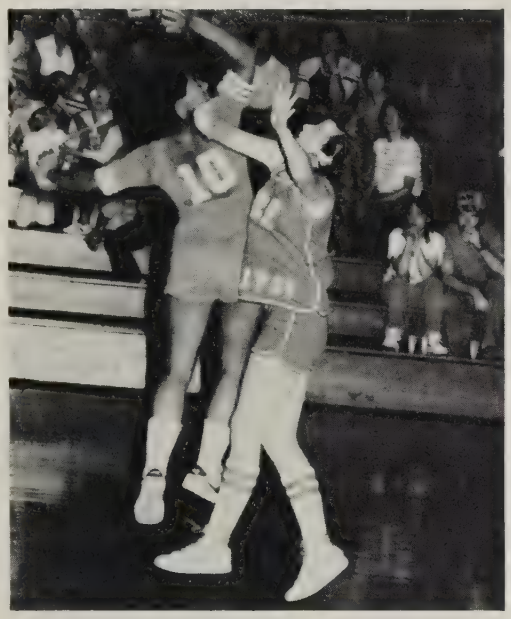

Mona blocks a shot.

Colleen among a pack of devils.

Allison preparing for take-off.

Is this ball lifting Sherry?

Whoa Silver!

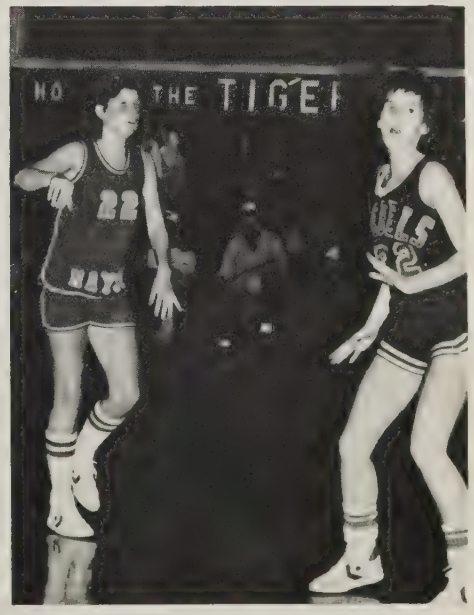

Mona running gayly along.

J.V. GIRLS BASKETBALL

Our junior varsity basketball team had a good season this year ending with a 13-5 won-lost record. The team finished second in the BDD, losing to Garden in the semi-final game. Congratulations team on an outstanding performance and a team to be proud of.

Kneeling: Holly Bailey, Cindy O'quinn, Coach Bobby Deel, Debbie Gilbert, Karen Counts. Standing: Vicki Powers, Christy Edwards, Donita Wampler, Angela Deel, Melinda Coleman, Teresa Calo, Diana Haynes, Ping Powers, Eugenia Owens, Deanna Gotte

J.V. CHEERLEADERS

These girls cheer for both J.V. Boys Basketball and Girls Varsity Basketball. All of the girls attended camp at Va. Tech this summer. They won several ribbons and brought back home a "Spirit Stick" which was the highlight of the week.

J.V. Cheerleaders: Dedira Owens, Janet Barton, Lisa Owens, Karen Branham, Marsha Yates

Dedira cheers her team on.

Carrying on the spirit at a pep rally.

VARSITY BOYS BASKETBALL

The team this year has more experience, ability, and depth, than the last few teams. I hope this will translate into more victories. The district is stronger than in past years because everyone has a lot of players returning. I believe that we will be in the thick of the district race and hopefully will be playing in the regional tournament at Clinchco this year.

Coach Larry Compton

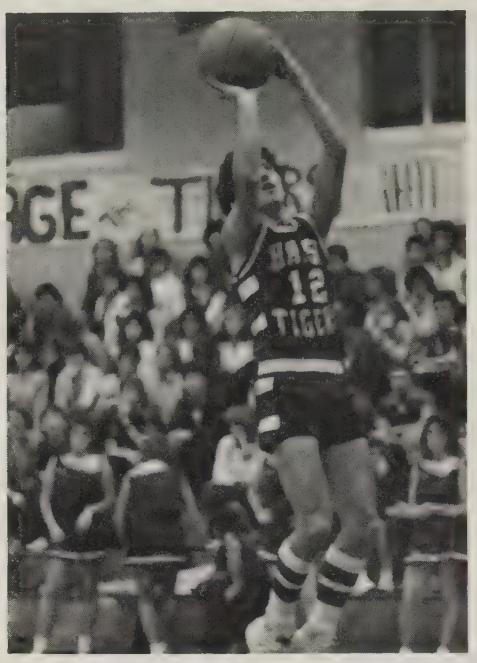

Dewayne lays one in on a fast break.

Scotty goes up for the tip.

Sitting (L TO R) Mike Mullins, Greg Deel, Kenny Kiser, Ervin Counts, Standing (L TO R) Keith Sykes, Donnie Thom Paul O'quinn, Kevin Counts, Larry Hill, Mike Fuller, David Green, Dick Rasnick, Kelly Mullins, Scotty Deel, and (r pictured) Dewayne Stanley.

VARSITY BASKETBALL CHEERLEADERS

This years Basketball Captain was Sherry O'quinn and Co-Captain was Annette Colley. Our Mascot was Kasandra Sluss.

Most of these girls attended camp at Virginia Tech this summer bringing home the "Spirit Stick" and lots of ribbons.

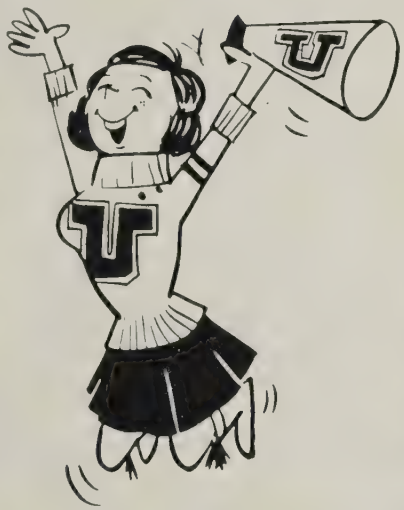

1984-85 Varsity Basketball Cheerleaders, Pam Sykes, Sherry Sykes, Annette Colley, Sheri O'quinn, and Missy Thomas.

Missy Thomas

Annette Colley

Sheri O'quinn

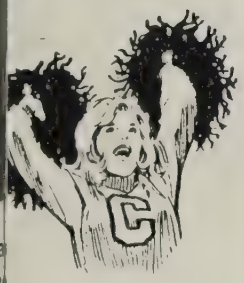

Sherry Sykes

Pam Sykes

VARSITY BOYS BASKETBALL

Dave concentrates on his foul shots.

Keith passing off to Scotty.

Mike shoots over a Golden Wave.

Larry puts a foul shot in against Grundy.

Dewayne looking for someone to pass to.

Dick shoots two from the line.

J.V. BOYS BASKETBALL

Bryan concentrates on making his foul shots.

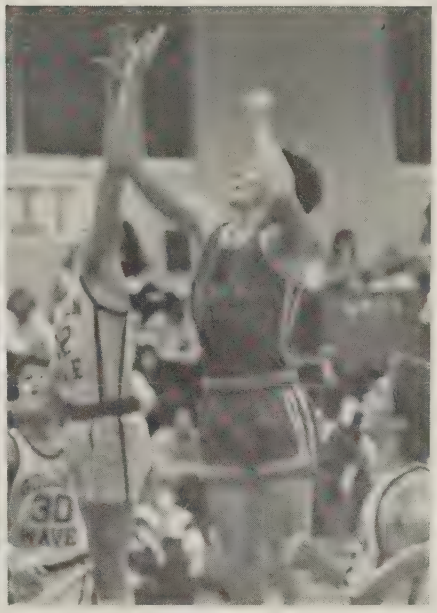

Donald goes up for two.

The 1984-85 J.V. Tigers will be hard pressed to duplicate the second place finish of 1983-84. With only 4 returning players, the team will have to gain valuable experience early in the season to make another run for the title. High expectations are placed upon two boys, Brian Fuller and Billy Mullins, in the quest for the title.

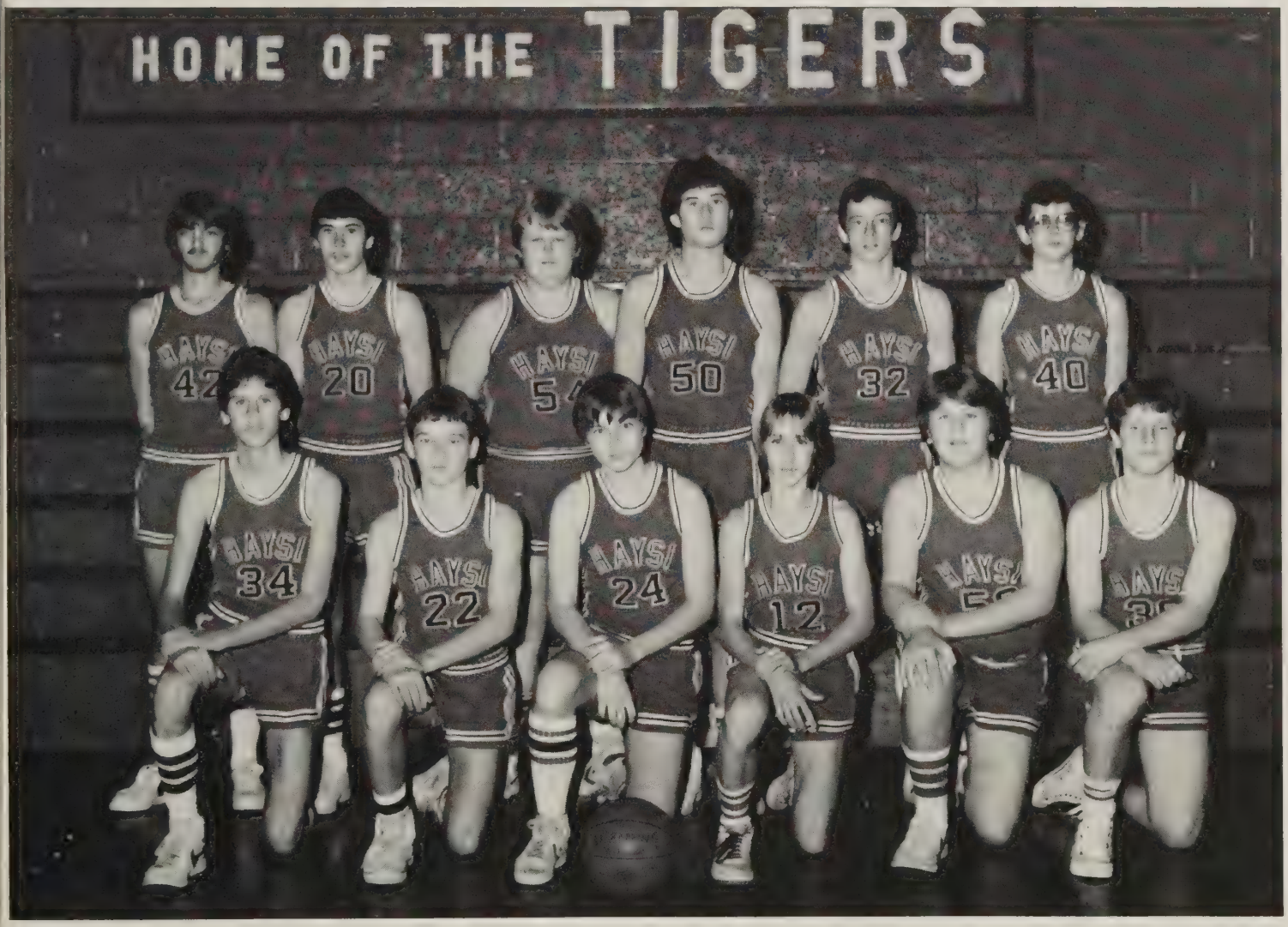

Standing (L TO R) Larry Edwards, Brian Fuller, Rick Mullins, Eric Counts, Donald Hayes, John Sykes. Kneeling (L TO R) Rocky Wood, Tony Thomas, Billy Mullins, Craig Turner, Monte Mullins, Dewayne Edwards.

BASEBALL

Kneeling, Jeff Colley, Randall Haynes, Chris Yates, Scotty Deel, Joey Willis, Rick Colley, Ervin Counts, Mark Mullins, Keith Sykes, Chris Lowery, Eric Hill Standing, Coach Ronnie Compton, Leroy Hall, Kyle Davis, Kevin Counts, Nathan Edwards, Scotty Mullins, Denver Owens, Mike Mullins, Brian Stanley, Coach Rick Whitner.

The 1985 season was one that continued the success of baseball at Hysi.

For the fourth consecutive season the Tigers qualified for the regionals. The Tigers opened the regionals with an exciting 3-2 win over Ervinton on a rain drenched field at St. Paul. The Tigers lost to Jonesville 5-1 in the semi-finals. One of the bright spots of the season was the pitching of Brian Stanley, who concluded his career with 24 wins, which are the most in school history. The 1985 Tigers expect to be very competitive, and hopefully will continue the success. We will have 7 returning starters from the semi-final loss. Denver Owens, Mike Mullins, Dewanye Stanley, Mark Mullins, Jeff Colley, Ritchie Turner, and Chris Yates. As in the past the non-district schedule will consist of several quality teams which will help us within our district race.

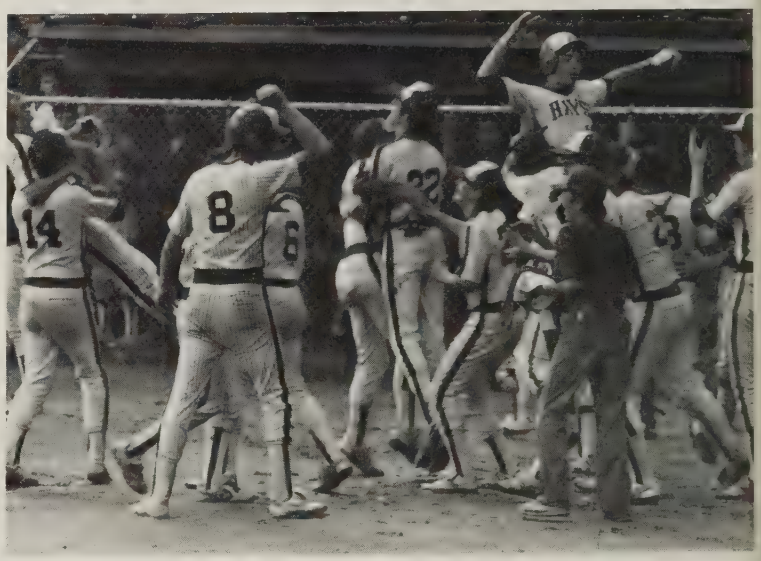

Haysi defeats Ervinton in regionals.

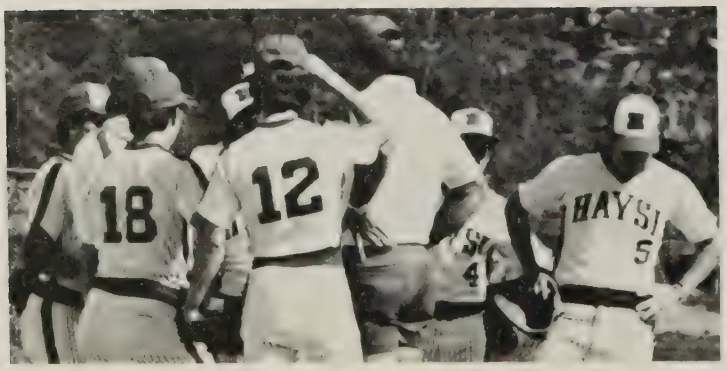

Coach Compton talks with his troops.

Relaxing before the game.

BASEBALL

Brian gets ready to throw.

Mike prepares to throw a strike.

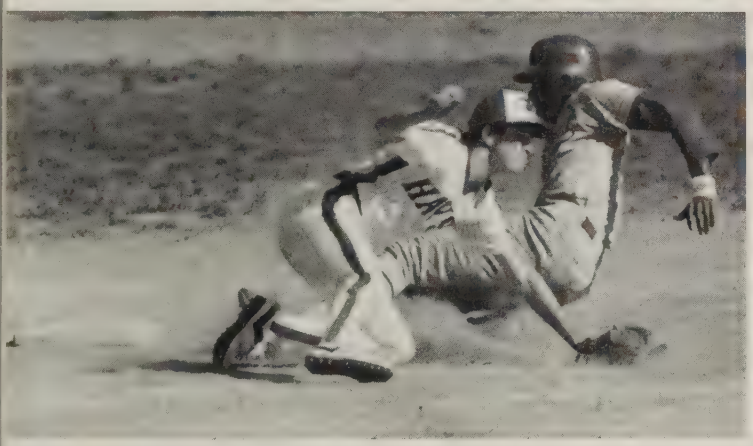

Mark makes the tag.

Denver throws out a runner.

Chris takes a swing.

Kyle makes the putout.

Dewayne drills a basehit.

BOYS TRACK

The 1983-84 Boys Track team had another very successful season, as they claimed their third consecutive Black Diamond District crown. The team was very young last season and with many lettermen returning, we feel this could be the best season ever.

1983-84 Boys Track

Field Events, Dick Rasnick, Ervin Counts, Kenny Kiser, Donnie Thomas, Adam Compton, Jody Bailey, Brent Deel, Jeff Edwards, Keith Sykes, Mike Fuller.

Sprinters, Adam Compton, Roy Deel, Jody Bailey, Dave Green, Keith Willis, Kenny Kiser, Ervin Counts.

Long distance, Dave Ratliff, Dick Rasnick, Donnie Thomas, Brent Deel, Jeff Edwards.

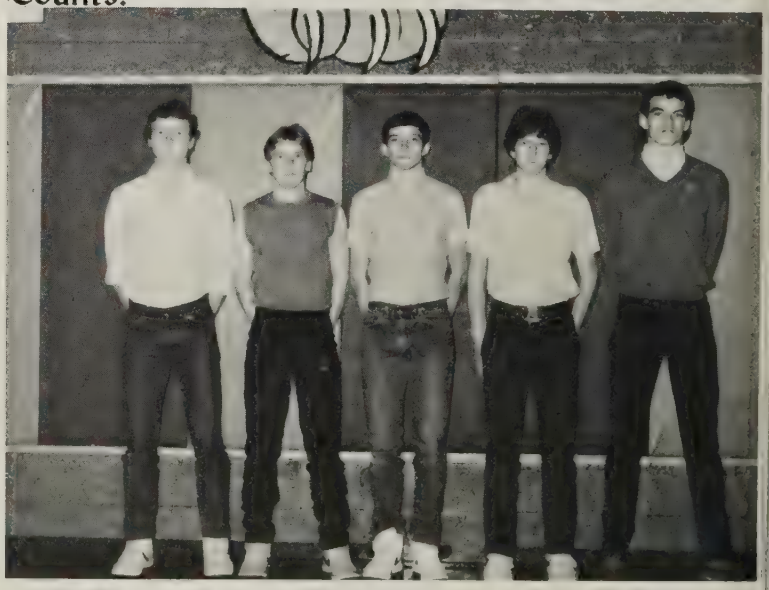

Jumpers, Dick Rasnick, Ervin Counts, Kenny Kiser, Keith Sykes, Mike Fuller.

GIRLS TRACK

The Haysi High School Girls Track team had a successful season, which they hope to improve upon. Most of the team is coming back for the upcoming season and hope to establish themselves as Black Diamond District Champs.

1983-84 Girls Track

Sprinters, Collen Gilbert, Mona O'quinn, Penny Edwards, Melinda Coleman.

Field Events, Annette Colley, Mona O'quinn, Colleen Gilbert, Tina Baker, Tonya Stanley.

Long Distance, Paula Yates, Lisa Hill.

Middle Distance, Annette Colley, Mona O'Quinn.

SPORTS SNAPS

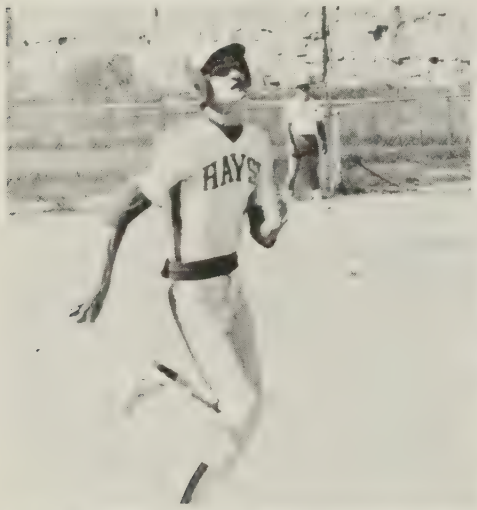

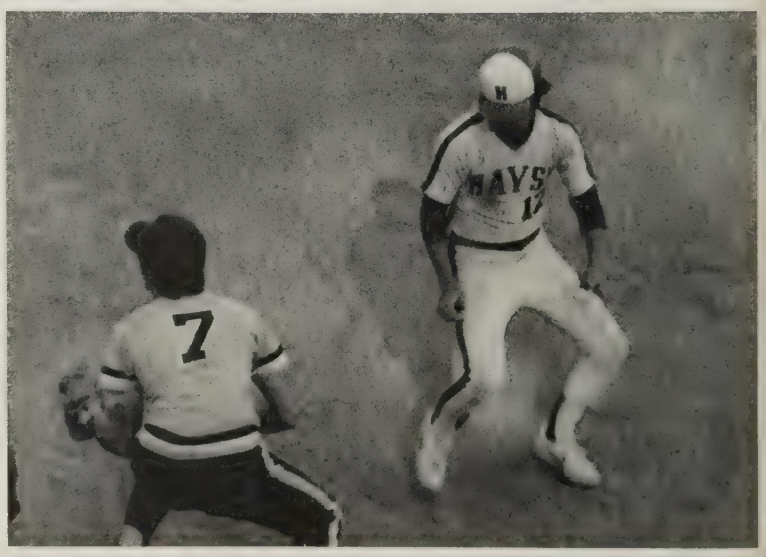

ACTIVITIES

8th graders think they are great.

Haysi Cover Girls.

Loverboy!

Oh no, I didn't wash my hair!

She makes me so sick!

Lean back just a little further.

Haysi Heart throb.

SNAPS

You can tell these are seventh graders.

Oh no, I'm caught!

Please get me out of here!

Skoal dippin' brothers.

What is going on?

Is English that boring?

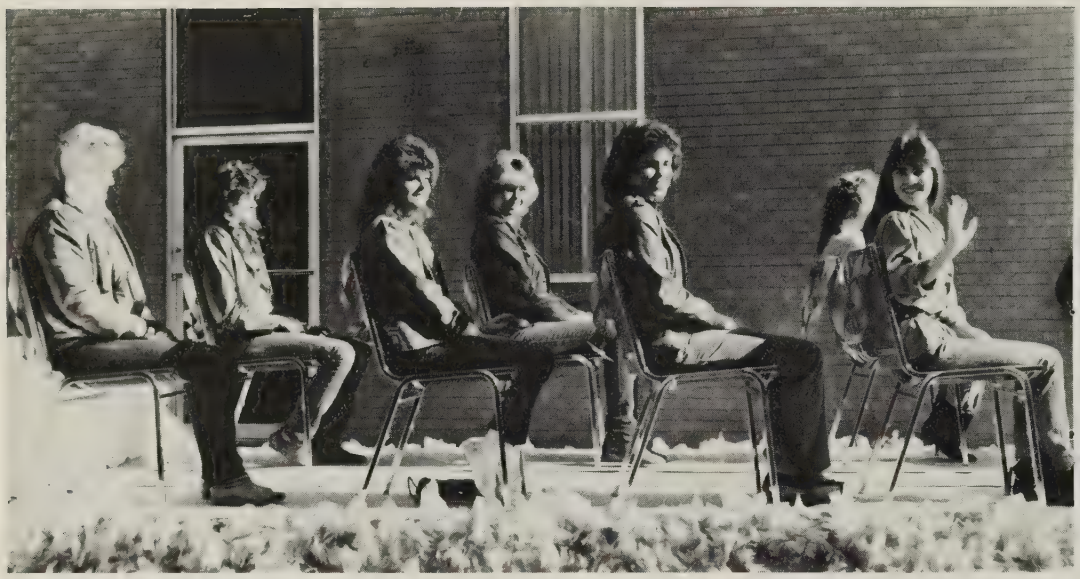

The Homecoming Court on the day of the parade.

HOMECOMING QUEEN AND COURT

L to R — Angela Deel; Sherry O'Quinn; Glenda Sykes; Pam Fields; Donna Ratliff, Queen; Colleen Gilbert; Mellonie Edwards; Rebecca Mondradge; Deidre Owens.

HOMECOMING

Glenda Sykes

Mellonie Edwards

Colleen Gilbert

Angela Deel

Donna Ratliff

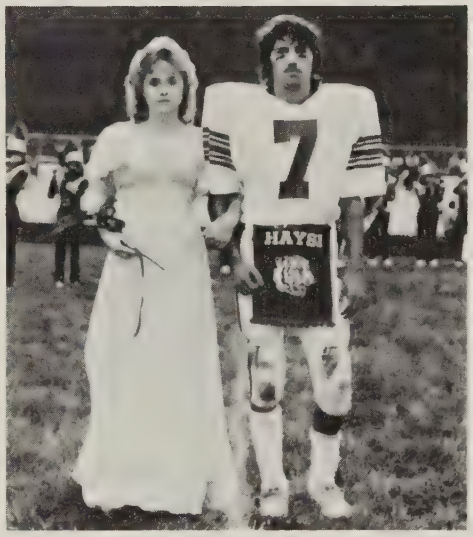

Deidre Owens

Sherry O'Quinn

Rebecca Mondradge

Pam Fields

1984

HOMECOMING QUEEN

DONNA RATLIFF

HOMECOMING

SPIRIT WEEK

This year spirit week went off fantastic. Almost everybody participated in the different dress-up days. Monday was Country and Western day; Tuesday was hat and sweats day; Wednesday was Halloween dress-up day! Thursday was Tiger Day, and Friday was uniform day. Also, this year we had a parade down town instead of at the Football field.

This week contained alot of Tiger Spirit, and it was a big success, but the best part of all was the final score at the Homecoming football game: 42-8.

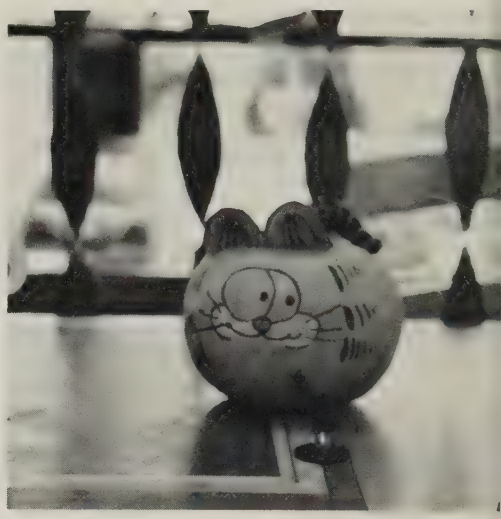

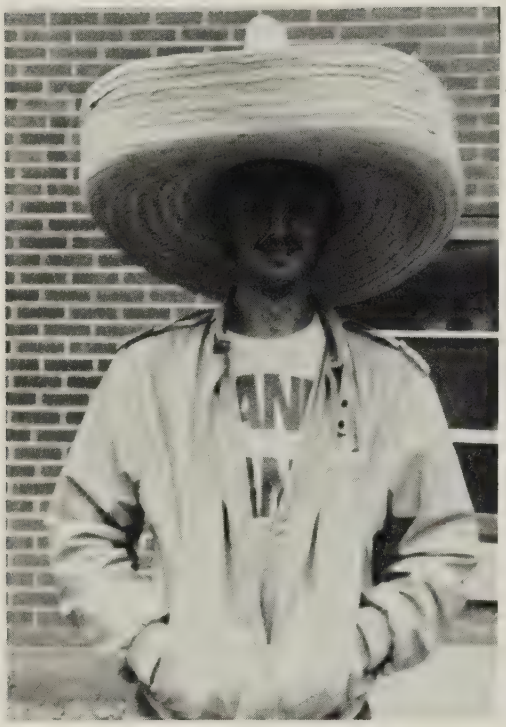

Which way to Mexico?

A true Tiger fan

This boy is obviously in pain

Every cowboy needs two horses

Sophomores show their spirit

SPIRIT WEEK

During Spirit Week the cheerleaders did a skit about a candy store. It was Tina Branham's candy store and she was very proud of all the new things in her store.

Missy playing with the door.

Trying out the Trashcan.

Deidre loves the cashregister.

Tina tries out her new window shutters.

After everyone got to see Tina's store all of her friends ask her where all the candy was. Then we found out the teachers were the suckers.

SPIRIT WEEK

Is Miss Edwards posing for Meow Mix?

Mike Mu with his latest lovers

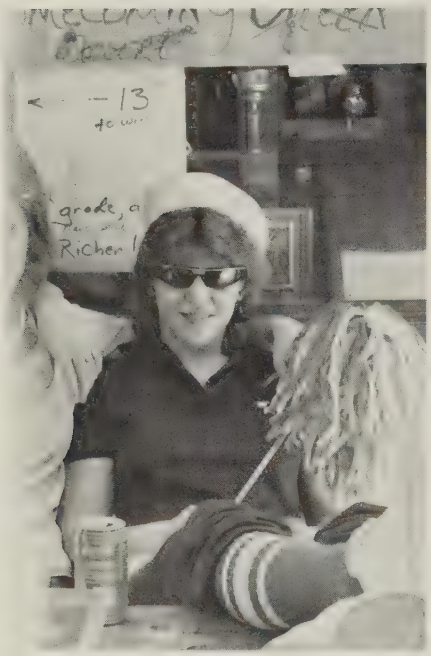

Have a Coke and a Smile

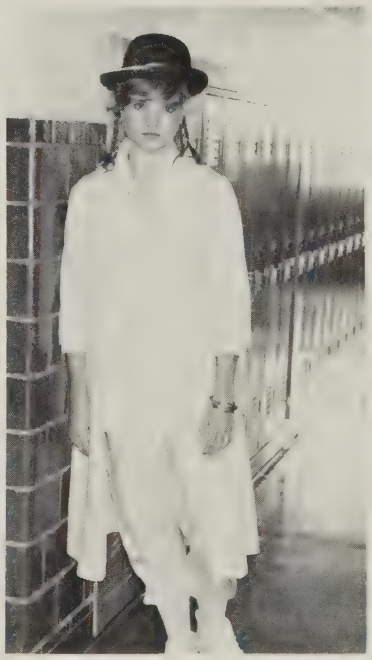

Boy Georgette

This boy needs help

Haysi's sexiest Seniors

Tiger Fans

SPIRIT WEEK

Mornings are a real drag.

Is Haysi turning Punk?

Carla, where do you think you are going?

Crowning the King.

Homecoming King Court.

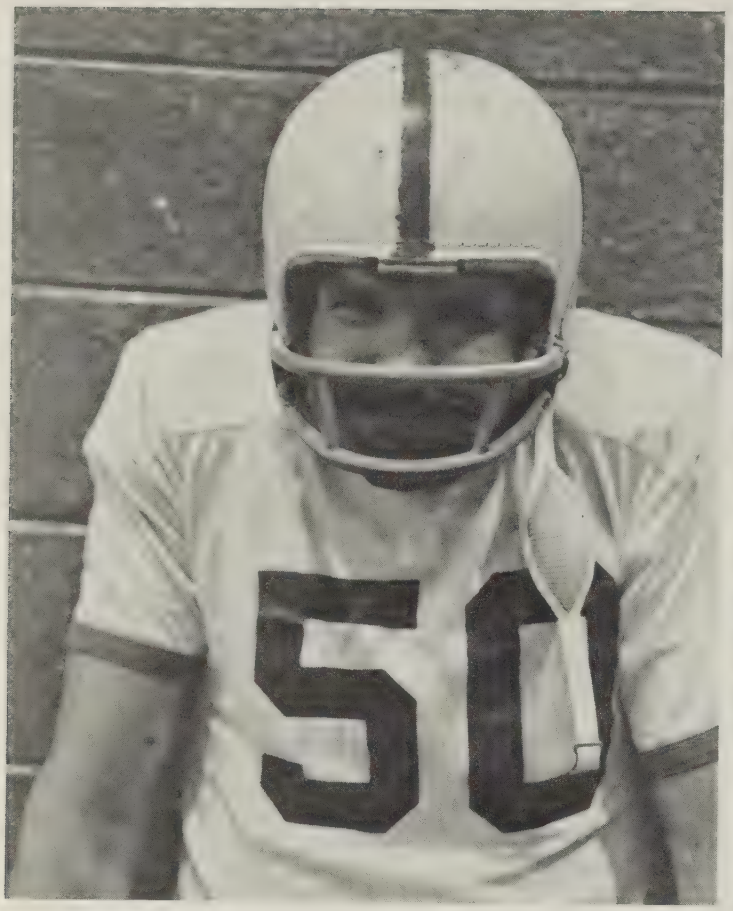

What's Coach up to now?

What is Tina doing to Mr. McCarty?

Aren't we great?

Ada Potato.

SPIRIT WEEK

A visitor from V.

I'm really cool.

Susan after a rough night.

Seventh grade have spirit on hat day.

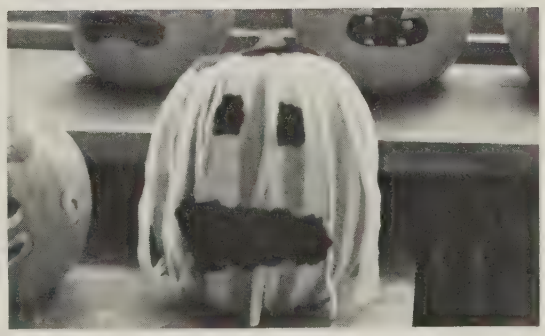

The Ghost of Pam Fields!

FLOATS

FBLA Float

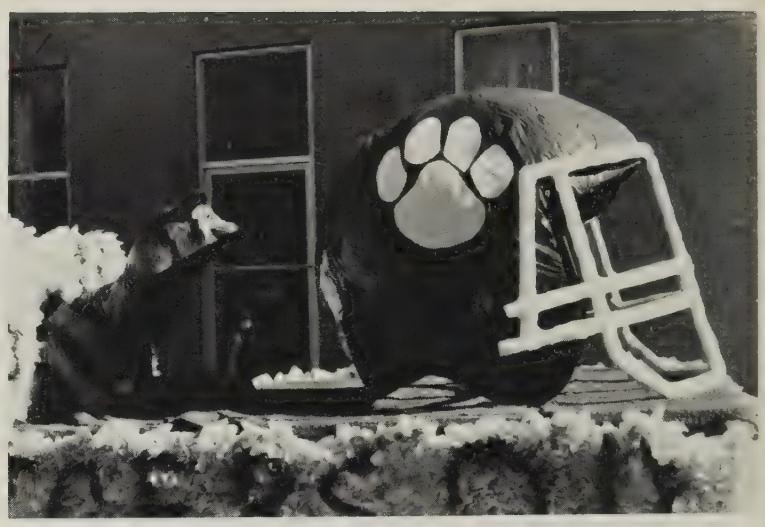

Key Club Float

4-H Club Float

Pep Club Float

FHA Queen and Princess

Drama Club Float

FLOATS

Bible Club Float

Jody and Dave drove their Go-carts

The Beta Club Float carried the Homecoming Court in the parade.

Special-Ed Float

Emily and Lisa, hard at work.

Remains of a Pocy Indian

PROM

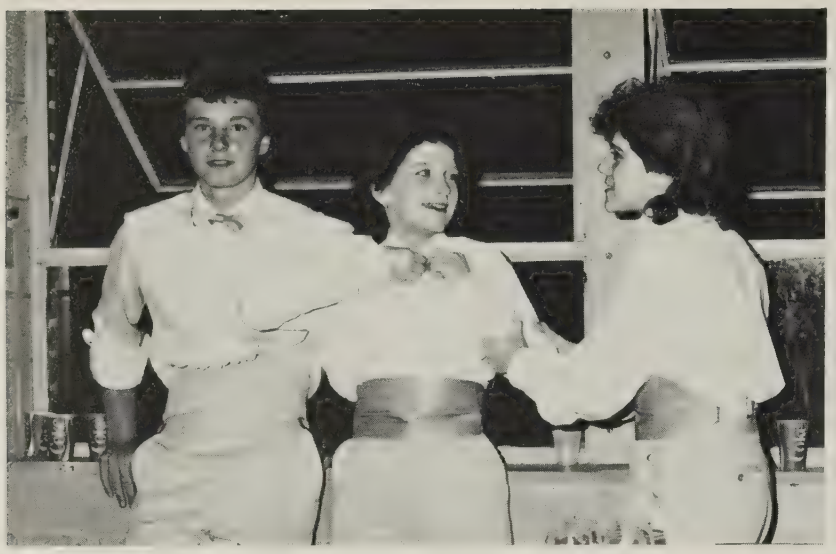

The Prom Ushers had a busy night.

Prom Prince and Princess — Donnie Thomas and Donna Ratliff

Prom King and Queen — Bryan Childress and Marti Owens

PROM

SNAPS

SNAPS

She's making me sick.

Get away from me.

Teresa says cheese.

Did he really ask you out?

Some people like to play follow-the-leader.

What are they doing?

Ken and Teresa are acting sneaky.

Do I look good from this angle?

From a frown to a smile.

Future star search model.

Are looks deceiving?

This lunch is finger lickin' good.

SNAPS

SNAPS

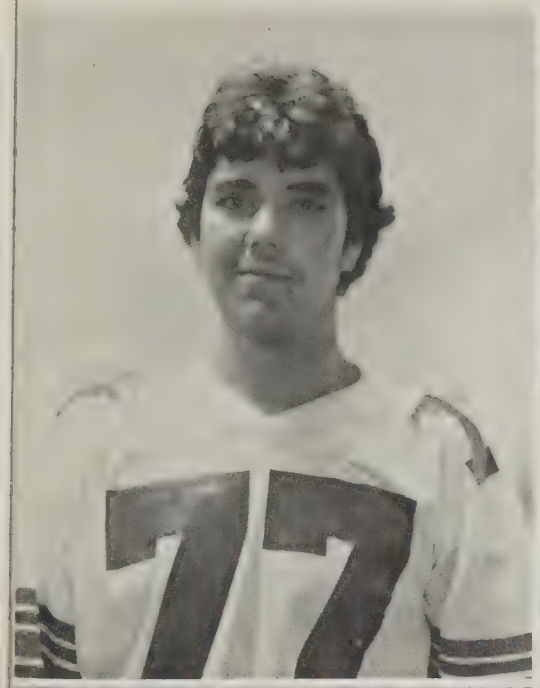

Top 10 Songs
1. THRILLER
2. Lets Go Crazy
3. Against All Odds
4. Jump
5. Girls Just Wanna Have Fun
6. Infatuation
7. All Night Long
8. Ghostbusters
9. Missing You
10. I Can Dream About You.

Top 5 Movies
1. Terms of Endearment
2. Ghostbusters
3. Gremlins
4. Indiana Jones and The Temple of Doom
5. Footloose

THAT'S SHOW BIZ!..

Footloose

Terms of Endearment

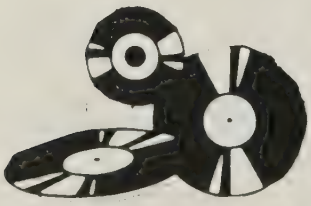

Michael Jackson was very popular this year in commercials and his albumn Thriller.

Joan Rivers

Ghostbusters

YEAR IN REVIEW

IBM

1984 Summer Olympics were held in Los Angeles.

President Reagan (shown signing a bill) gets 4 more years.

aby Fay dies two weeks after receiving aboon Heart.

Detroit Tigers win 1984 World Series.

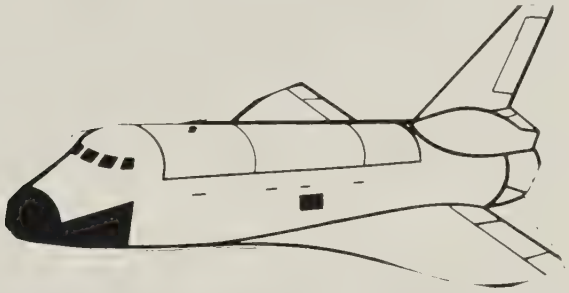

The Space Age continued with the launching of Space Shuttles.

rince Harry is born to Princess iana.

Geraldine Ferraro was the first woman to run for Vice-President.

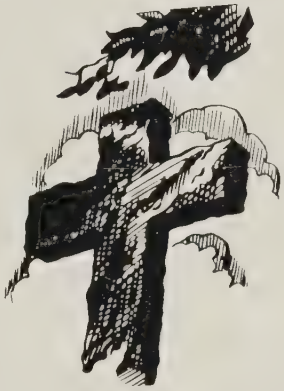

Indira Gandhi was assasinated.

Second Artifical Heart Operation was performed.

tatue Of Liberty got a face ft.

Jesse Jackson ran for President.

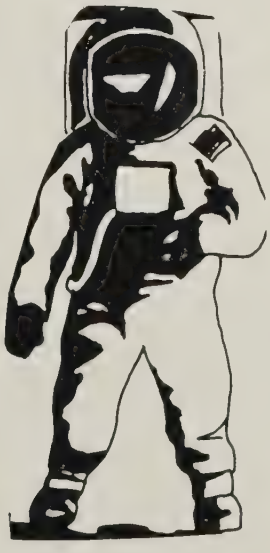

Sally Ride was first American woman in space.

Carl Lewis won 4 gold medals.

HOPES AND DREAMS

WANDA'S WORLD OF BEAUTY

Located On Rt. 611, Bartlick

Open: Tues. — 9:00-5:00
Wed. — 9:00-5:00
Thurs. — 9:00-7:00
Fri. — 9:00-5:00

BARTLEY CHEVROLET INC.

Haysi, VA
Jim Bartley, Pres.

Phone: 865-5157
Cleta Bartley, Vice Pres.

Jamie Bartley, Secretary

Iroc-Z
Z-24
Monte Carlo SS
S10 Blazer
S10 Picup
Camaro-Z28
Cavalier

Caprice
Celebrity
Citation
Corvette
Monte Carlo
Wagons
Blazers
Trucks

SANDLICK CAR WASH

Birchleaf Va.

Owners:
Curtis and Leona Thomas

GUY'S & DOLL'S

Professional Hair Care Center

Stylists:

Joan Coleman
Jennifer McCowan

Men's, Womens And Children
Perms And Cuts

RATLIFF JEWELERS

865-5140

Keepsake Diamonds
Jostens & Artcarved Class Rings
Musical Instruments
Martin Guitars & Other Gifts

HAYSI PIZZERIA & SUB SHOP

Congratulations

Class of "85"

Pamela L. Hopson
865-5609

DEEL'S FURNITURE AND HARDWARE

Phone: 959-2760

Rt. A Box 28

Bee, VA 24217

HAYSI EXXON

Joe Bartley, Mgr.

Gas — Oil — Tires — Tubes

Ph. 865-9711

Haysi, Va.

HAYSI PRO HARDWARE & FURNITURE COMPANY INC.

WESTWOOD PHARMACY INC.

Prescriptions

U.S. Route 460 W.

Grundy, VA

24614

Ph. 935-4040

NATIONAL ENERGY CORPORATION

Owned And Operated By: Rual Fuller

Producers Of Metallurigical
And Steam Coal

NAPA

THE PARTS PLACE

Haysi VA

Complete Auto & Truck
Parts And Service

Phone: 865-5181

COUNTS CARPET SALES
Ltd.

703-498-4444

BOX 624 OAKWOOD, VA 24631

TIGER CAR WASH

New Brush System

Hot Water Wash In The Winter

"Support The Wash
That Supports
The School"

Owner: Johnny Viers

TRIPLE-T

Investing
In Todays' Youth

Clincho, VA

BIG TRACK COAL CO. INC.

Rt. 1 Box 432C
Clintwood, VA 24228

Phone: 703 835-9861

Owners: Bill Rose & Newton O'quinn

Law Office Of

Donald H. Askins

ATTORNEY AT LAW

Main Street

P.O. Box 715

Clintwood, Virginia 24228

703-926-4612

Compliments

of

Teddy Bailey

WFX
STEREO 94

CRYSTAL ICE CO.

Haysi, VA

Rick And Pam Mullins

Phone: 865-4200

STANLEY'S MT. MARKET

Across from John Flannagan Dam

picnic supplies

cold drinks to go

ph. 865-4761

Compliments of:

CLINTWOOD GARMENT CO., INC.

Clintwood, VA

PEOPLE'S DEPARTMENT STORE

Dickenson County's Oldest
Quality Dept. Store
Main Street
Ph. 926-6061

CLINTWOOD SEWING

and

ELECTRONICS

Box: 947 Clintwood, Va.

ACCURACY PURITY
HANCOCK-LAMBERT PHARMACY
PHONE 926-6707 • CLINTWOOD, VIRGINIA

Compliments Of

James O'quinn

Commissioner Of
Revenue

ADVANCE COAL COMPANY, INC.

P.O. Drawer-Z
Haysi, Virginia 24256

Mine 495-7210

Office 865-5196

Operated By Ronnie Lester

"We Support Haysi High School"

D & J FASHIONS

Haysi, VA

865-5590

Name Brand Clothing For Entire Family
Ladies Wear:
Tops By Chic, Bobbie Brooks, Glad Rags, Etc.
Jeans And Pants By Levi, Lee, Calvin Klein,
Gloria Vanderbuilt And Chic
Suits And Dresses By Jerrell, Traveler, R.L.
Undergarments By Playtex, You And Formfit
Men's Wear By Lee, Levi, Dee Cee
Children's Clothing By Toddly Winks
Shoes, Handbags And Small Accessories By Etienne, Aigner & Borelli
Perfumes By Estee Lauder, White Shoulders, Halston, Coty, Etc.
Bobby Brooks Sports Wear; Prom Dresses By Nadine Formals
Now Offering Monogramming

Congratulations Tigers Of "85"

JERRY'S MINI MART

Jerry — Mary — Scott

WNRG

940-Country

Voice Of The Breaks

WMJD

977 FM

Grundy's Better Music Station

ARRINGTON'S
FLORAL & GIFT
SHOP

FTD: We Send Flowers World Wide
Owner: Joe Arrington
Haysi, Va.
Ph. 865-5545

Compliments of

SANDLICK HARDWARE FURNITURE CO.

Tools and Small Appliances

Your Dependable

Source of Supplies

Birchleaf, VA

PH. 865-4901

HAYSI DOLLAR
STORE

Owners: Roger and Harold Fuller
Cosmetics, Toys
Housewares, Automotive
Haysi, Va.

MORGAN COMPTON GROCERY

Bee, Va.

Phone:

959-2276

EDWARDS
TEXACO
&
TIRE

Hercules Dealer
Your Complete Service Center
Alignment Shop
Drum & Rotor Lathe
Complete Brake Service
All Types Of Minor Repairs
Teachers Tire Discount
Computer Balancing
Owners:

Carroll & Ray Edwards

KEEN MOUNTAIN AUTO PARTS, INC.

P.O. Box 517

Keen Mountain, VA 24624

"Automotive And Industrial Supplies"

Phone 498-4175 Or 498-3763

Owners Charlie Turner And Gene Mullins

NESTA'S FASHIONS!

Specializing In

Full Figure Fashions

Misses & Juniors,

Too!

Haysi, VA

HAYSI AMOCO SERVICE STATION

AMOCO

Groceries, Gas, Oil,

Diesel, Picnic Supplies And #1 Kerosene.

Owners:

Sam Edwards
And
Dallas Edwards

Haysi, VA

Compliments of

MAGIC MART

GRUNDY

And

RICHLANDS

Compliments Of

LITTLE RICHARDS DRIVE-INN

Birchleaf, VA
Phone — 865-4061

Home Of The Tiger Burger

SANDLICK MINI MART

Self-Serve Gas
Beer, Groceries, and
Picnic Supplies

Open 7 days a week

Phone: 865-5588

Fast & Friendly Service

MIDWAY GULF

Operated By:

Erwin Yates

Birchleaf, VA

PH. 865-4659

E & S GROCERY

BIRCHLEAF, VA

WE GIVE YOU BOTH!

LOW LOW PRICES AND S&H GREEN STAMPS

BLUE EAGLE COAL COMPANY INC.

Owners:
Curtis Thomas
Jackie Hackney
Eugene Hackney

Box 388
Richlands, VA 24641

We Support Our Schools

Haysi Kiwanis Club

Compliments Of

NEWBERRY'S SUPERMARKET & EMPLOYEES

Quality Meat At Low Prices

Phone: 865-5131

Haysi, VA

Let us show you how accommodating a good bank can be.

DOMINION BANK SM

Haysi, VA

Compliments

Of

BIG STAR COAL I & II
LITTLE JEWELL COAL CO.
BERRY MINING COAL CO.
MULLIN'S HELICOPTERS

Owner: Aliceberry Mullins

Compliments of:

Gerald L. Gray

Commonwealth Attorney

R. C. Miller
Telephone (703) 926-6800

MILLER
FUNERAL HOME
P.O. Box 620 • Clintwood, Va. 24228

Compliments Of:

Country Sidewalk Sweets

West End of Clintwood

Compliments of:

Dickenson Co. Sheriff Dept.
Edward C. Fleming, Sheriff

Over 18 Years of Thoughtful Service

HAYSI FUNERAL HOME

"Where Service and Understanding is Not

A Slogan, But A Reality"

Phone (703) 865-5391

Chad Barton, Mgr.

Haysi, VA

CHAD BARTON MONUMENT COMPANY

Compliments
Of

JIM O'QUINN FORD, INC.

GRACE COAL CORP.

Specializing In Contract Mining

Box 327 Haysi, VA

BY GOD'S GRACE WE DIG HIS TREASURES FROM THE EARTH

MINE NO. 1

EAGLE SEAM

GRACE COAL CORP.

THE CUMBERLAND TIMES

"The Best Paper
Printed In
Dickenson County
By A
Dam Site"
926-6781
Box 580
Clintwood, VA 24228

AUSTIN SALES INC.
AUSTIN POWDER COMPANY

Grundy, VA 24614
935-2369

VIRGINIA MOUNTAINEER PUBLISHING CO. INC.

PIGGLY WIGGLY

Clintwood, VA 24228

MODERN
HARDWARE
& FURNITURE
CO.

926-8641

Clintwood, Virginia 24228 Phone 926-6501

"EVERYTHING FOR THE HOME"

CROCKETT COAL COMPANY

Incorporated

703/935-8435
Business

703/935-7062
Home

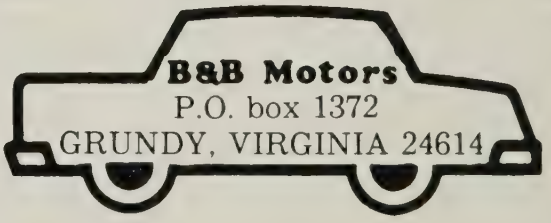

BILLY MULLINS

BECKY MULLINS

Compliments

Of

B. AND L. MAYTAG COMPANY, INC.

3 Great Locations
To Serve You

"Better Furniture Moderately Priced"

B. & L. — Main Street — 935-8360

B. & L. — Annex — 935-4654

Waysite Discount Furniture

Anchorage Shopping Center 935-8338

CLINTWOOD LUMBER SUPPLY

P.O. Box 1217
Clintwood, Virginia 24228
Phone: 926-4621
Your one-stop headquarters
For all your business supplies
We appreciate your business
36 years at same location
Your best blueprint for life is
Deuteronomy 11:26-28

FIRST VIRGINIA BANK-CITIZENS

Telephone (703) 926-4671
Serving Dickenson County
"Good Neighbor" Banking
Member F.D.I.C.
Deposits Insured to $100,000.00

Compliments Of

PEOPLE'S DEPARTMENT STORE

"Bonnettes"

Dickenson County's Oldest

Quality Dept. Store

Main Street

Phone 926-6061

Automatic Water Softener Sales & Service
Free Water Test In Your Home
Water Filters - Iron Filters - Sulphur Filters

SOFT WATER SERVICE CO., INC.

PHONE (703) 796-5487

Ask For

PAT DUFF POUND, VIRGINIA

D & S SUPER MARKET

P.O. Box 616

Clintwood, Va. 24228

Phone:

926-6613

Fine foods and choice meats

BUSTER'S CAFE

Haysi, VA

"Home
Of The
Buster Burger"

BARTONS TV AND APPLIANCE

Haysi, VA

SEARS CATALOG MERCHANT

Doug And Birdie Ratliff
Phone: 865-5196
Call For Free Estimate
We Install Fencing

FAMILY SHOP

Grundy, VA Ph. 935-2596

J.B. RIFE

General Manager

Rife Chevrolet, Inc.

P.O. Box 870 Grundy, VA 24614

Phone: 935-4048 935-4056

Compliments of

Central Auto
Parts

Box 627 Grundy, VA

Phone: 935-7565

HAYSI BEAUTY SHOP

COLEMANS DISCOUNT

Ph. 597-7868
Beside Dominion Bank
At
Vansant, VA

HORN'S AUTO AND TRUCK PARTS INC.

Rt. 3 Box 2408
Grundy VA 24614

Ph: 935-2463
Or 935-4444

No Parts Returned
After 24 Hours

WHITE RIDGE CARRYOUT Rte 63

Food, Beverages
Picnic Supplies, Fishing Equipment

Mgr. Audrey & Rick Anderson

BIG B SUPERMARKET

Birchleaf, VA

One Stop Shopping

"Buy By The Case And Save"

SUTHERLAND CLINIC

J.P. Sutherland, Sr. M.D.
J.P. Sutherland, Jr. D.O.

Rt. 3 Box 245
Grundy, VA

Ph: 935-2133

PHONE: (703) 935-2188

RIFE WHOLESALE, INC.

ELECTRICAL - ELECTRONICS
BUILDERS SUPPLIES & CABLE EQUIPMENT

Plumbing

BOX 823
GRUNDY, VA. 24614

SERVICE FURNITURE AND APPLIANCE CO.

"The House Of Quality, Furniture"
Drawer GG — Grundy, Virginia 24614
Phone: 935-8891 Or 835-8892

Phone: (703) 865-4230

H & R TV FURNITURE & APPLIANCE

"Go Get 'Em Tigers"

Owners
Helen & Roger Rose

Rt. 2 Box 683
Haysi, VA 24256

NEV'S GROCERY AND DELI

Hot Foods, Dairy, Treats
Sandwiches, Picnic Supplies

Phone: 835-9879

Owner: Neva Lee Osborne

Compliments Of

HAYSI DEPARTMENT STORE

Levis
Converse
Nike
Dingo
Wrangler & Lee
Custom Tee Shirt Center
Haysi, VA

AUSTIN SALES INC. AUSTIN POWDER COMPANY

No. 1 in Explosives

Grundy, VA 24614

935-2369

Ben Franklin

Better quality for less!

(703) 935-8294

Southwest Virginia Truck Parts, Inc.

HEAVY DUTY TRUCK PARTS

C. LLOYD LESTER
Owner

P. O. BOX 953
GRUNDY, VA 24614

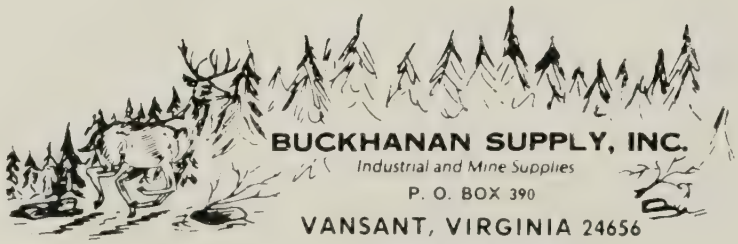

Compliments
Of

LOCAL 7170

United Mine Workers Of America

Haysi, VA

Officers:

Jerry Smith — President

Darrell Compton — Treasurer

Ricky O'Quinn — Recording Sec.

James Sluss — Fin. Secretary

Billy Powers — Doorkeeper

Serving Over 900 Members In The Coalfields Of Virginia

WESTERN AUTO

Toys
Bicycles
Sporting Goods
Batteries
Guns
Shells
Sherman Williams Paint

Haysi, VA 24256
Ph. 865-5313

Owner: Donald K. Owens

JEWELL SMOKELESS COAL COPR.

An Equal Opportunity Employer

For Convenience — Savings — Professional Service

Shop These Family Health Centers Prescriptions

GIFTS

COSMETICS

DRUG SUNDRY

GREETING CARDS

HAYSI MEDICAL PHARMACY
Downtown Haysi

Phone: 865-5135 Haysi, Va.

BARR-THORN DRUG CENTER
Anchorage Shopping Center

Phone: 935-2141 Deel, Va.

MIDWAY DRUG CENTER

Phone: 935-2118 Grundy, Va.

FAMILY PHARMACY

Phone: 498-3988 Keen Mtn., Va.

HURLEY PHARMACY

Phone: 566-4488 Hurley, Va.

Your Health Is Your Most Precious Asset — Protect It Wisely!

Let us show you how accommodating a good bank can be.

DOMINION BANK SM

Grundy, VA

SUTHERLAND'S DEPT. STORE

Clothes for all ages

A store to fit your family

Owners:

Bob & Betty Sutherland

Main Street

Haysi, Virginia

CLUB 83

A friendly place where friends meet

Welcome To Gateway Motel

Rates From $18.00

Open Year Round

Air Conditioning

Swimming Pool

Located On Route 80 West One Mile From Park Entrance

703/531-8481

DICKENSON-BUCHANAN BANK

WE'RE HOME FOLKS!

Your Home-Owned Independent Bank Serves You Best!

And here's why:

Officers, directors and employees are a part of the community. They have a big stake in local prosperity.

Your questions are usually answered by those you talk to, not by someone in a distant city. The buck stops here.

Deposits are not siphoned off by an affiliated bank but are for the use of people right here at home.

You will feel comfortable in doing business with local, hometown people who know and understand your needs. We hope you stop in often.

Directors, officers, and staff of Dickenson-Buchanan Bank would like to take this opportunity to invite you to take advantage of the many hometown banking services offered.

HAYSI, VIRGINIA
Phone 703-865-5141

FDIC

DAVENPORT, VIRGINIA
Phone 703-959-2233

Autographe

Autographe

Autographs

To a very pretty and smart friend who is always nice to everyone. Good luck in the future. Hope all your dreams come true.

Lisa

Autographs

Autographe

Trish,
To a very
sweet and pretty
girl that I enjoy
being around! Thanks for
being there. Stay sweet and
pretty and you'll succeed. Take
care and God Bless!

Love ya,
Blanca
'87

Autographs

Well Big Cuz another school
year is over and we are headed for
the big 8th grade (we made it
through Elementary?) How would
you like to start all over? me
Never!. Even though I didn't
go to school in Hawaii I can
see it is very special to alot
of people including you.
Don't let anything stand in
your way of getting what you
want out of life and I
mean it.
You are the best cousin & friend
anyone could ever want to
have did you know that?
if not you do now.
Well I'll Let you Go
Stay Sweet and
you will go far.
Love
your sweet Cousin
Sadia.

To a girl who put up with me in the 7th grade
Carter Boyd

To a very kind and understanding person. Hope you get everything you want out of life. don't change.

Love always,
Traci Dye '90

Autographs

LOVE

YA

From:

SIS

Patricia,
Best wishes to a sweet young lady. May your life be filled with smiles, love and rainbows. Good luck. S. Mullins

To a very nice girl
your friend
Jackson

Rember the tree
rember the truck
rember the night
we all (You, Sabs, me) got drunk.
Good Luck with the boys.
Love,
Shauna "90"

To a Great Girl
Bobby

To a very nice & pretty girl
Sandy
Henry

HAYSI
PUBLIC LIBRARY
HAYSI, VIRGINIA

Be good

To a nice + pretty girl
I hope the
next year
will be
better

You a very
nice friend
who I hope
I see next
year!

good luck
in the
future!

Melanie
Lewis

LOVE YOU
S.S

Be good
S.S

LONESOME PINE REGIONAL LIBRARY
3 1720 01468 8580

JOSTENS